

ACHTER AANZICHT BESTAAND.

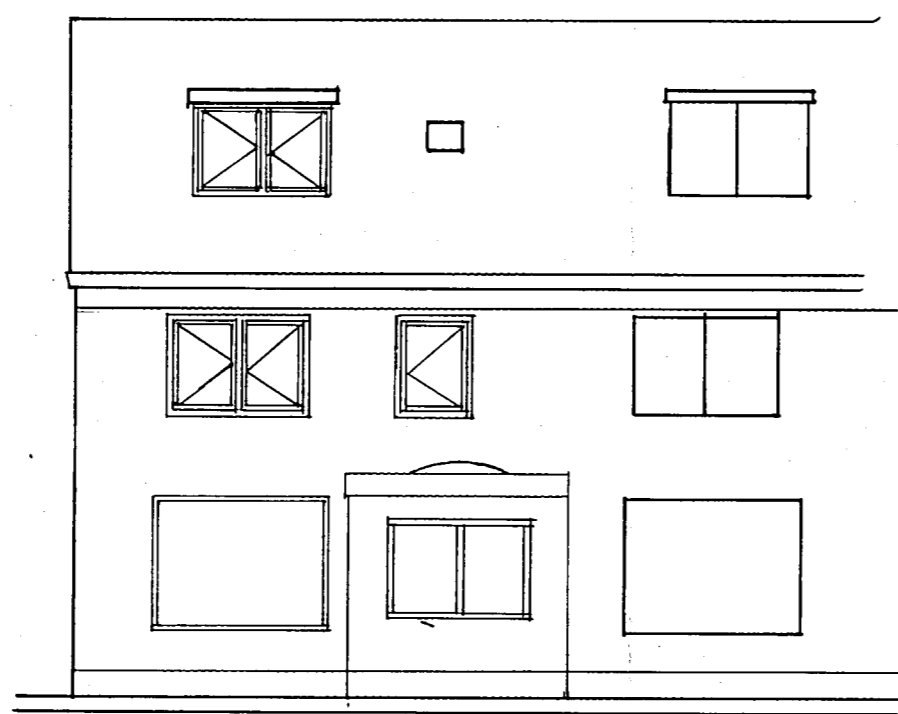

ACHTER AANZICHT GEWYZIGD.

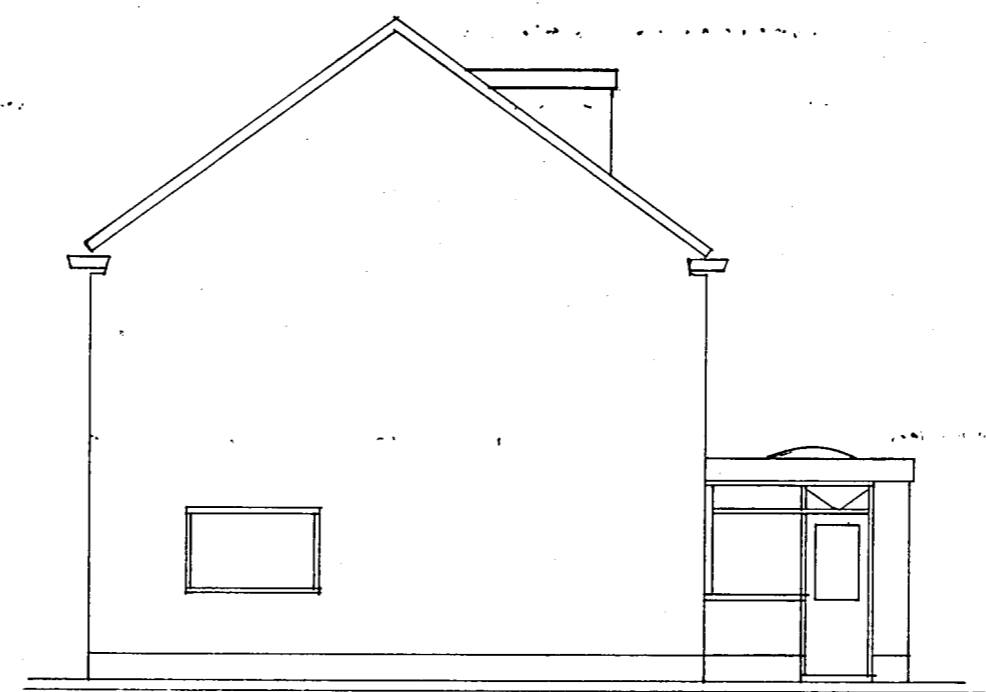

ZY AANZICHT NIEUW.

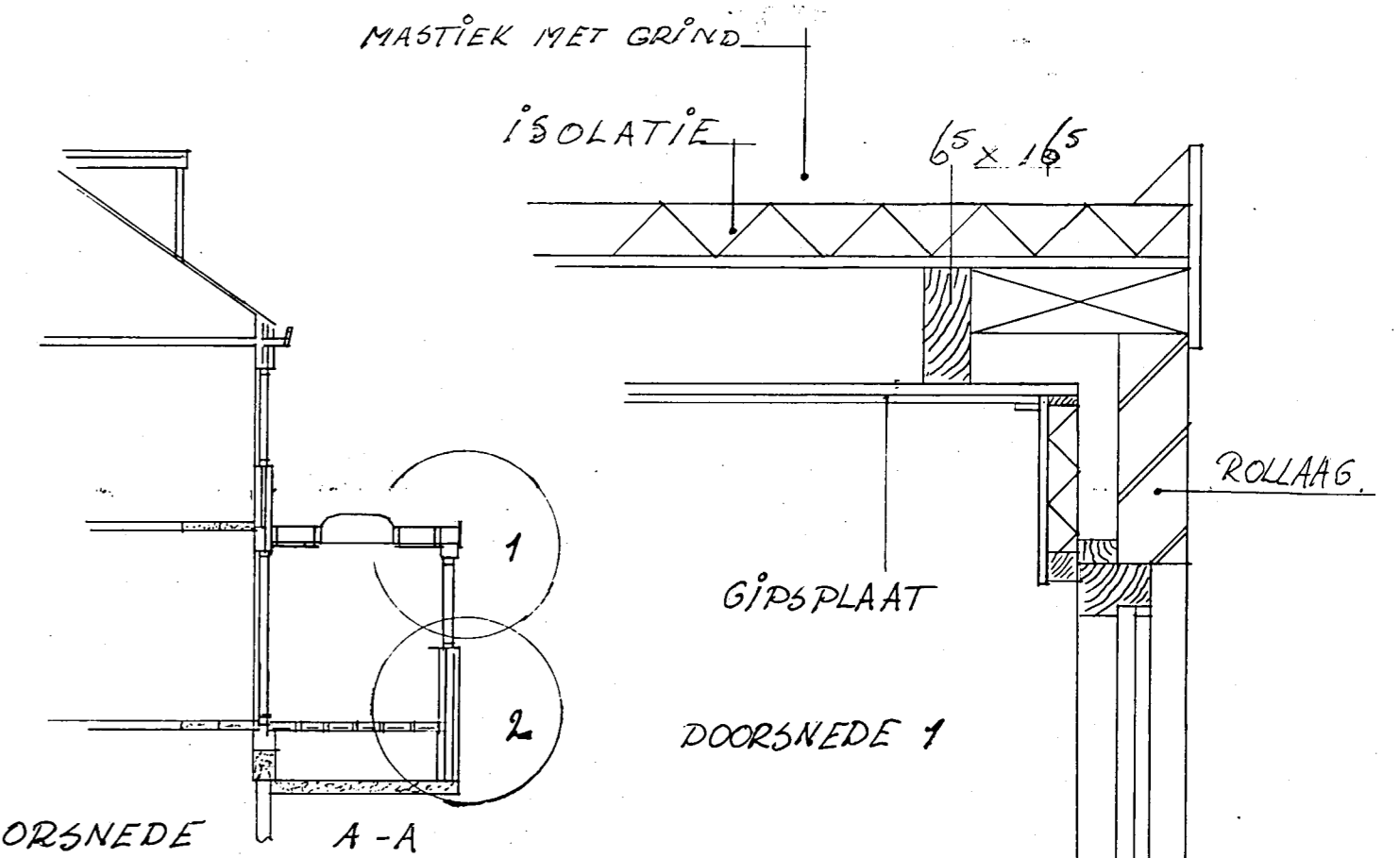

DOORSNEDE A-A

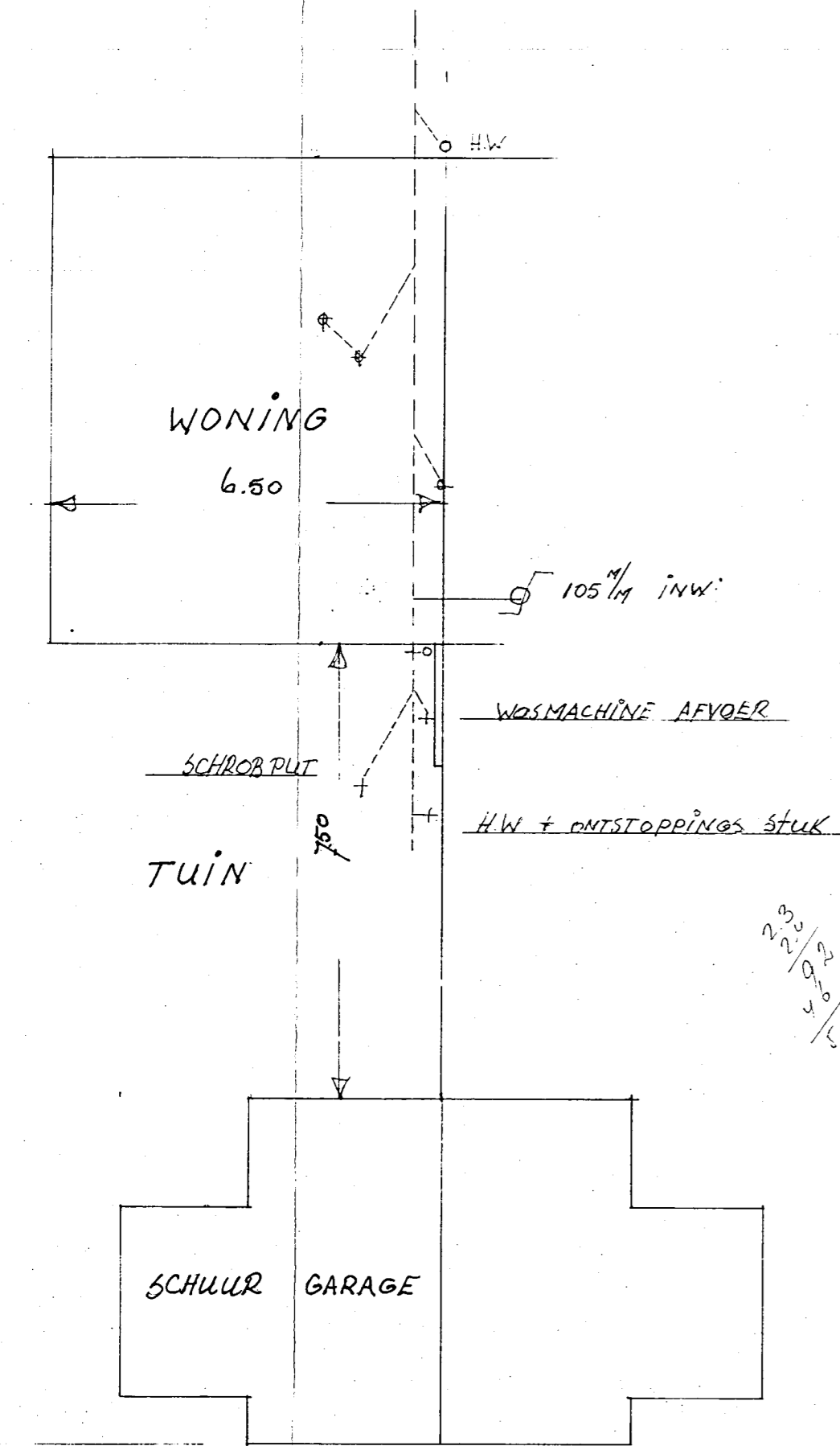

PLATTEGROND BESTAAND

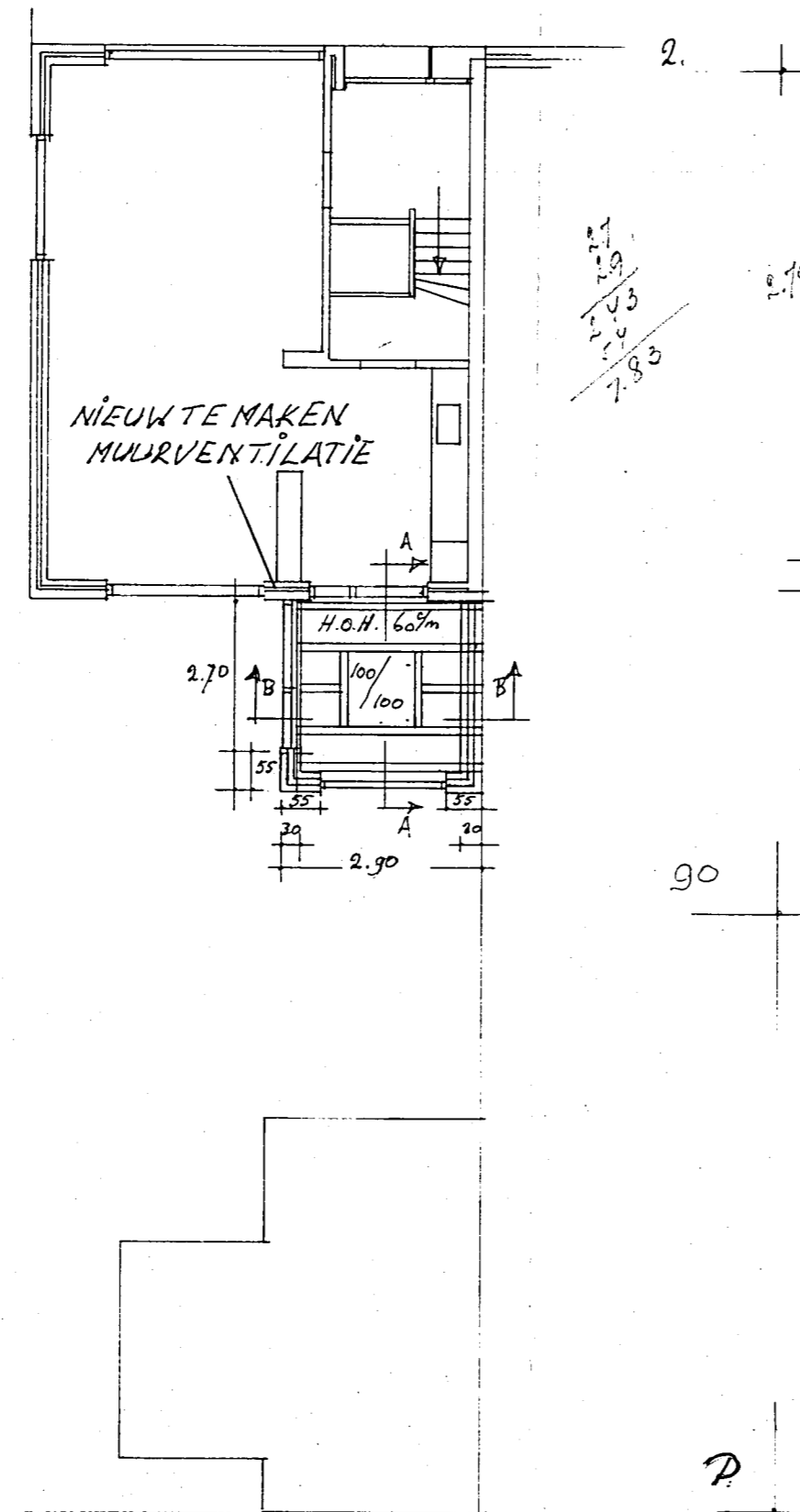

PLATTEGROND GEWYZIGD

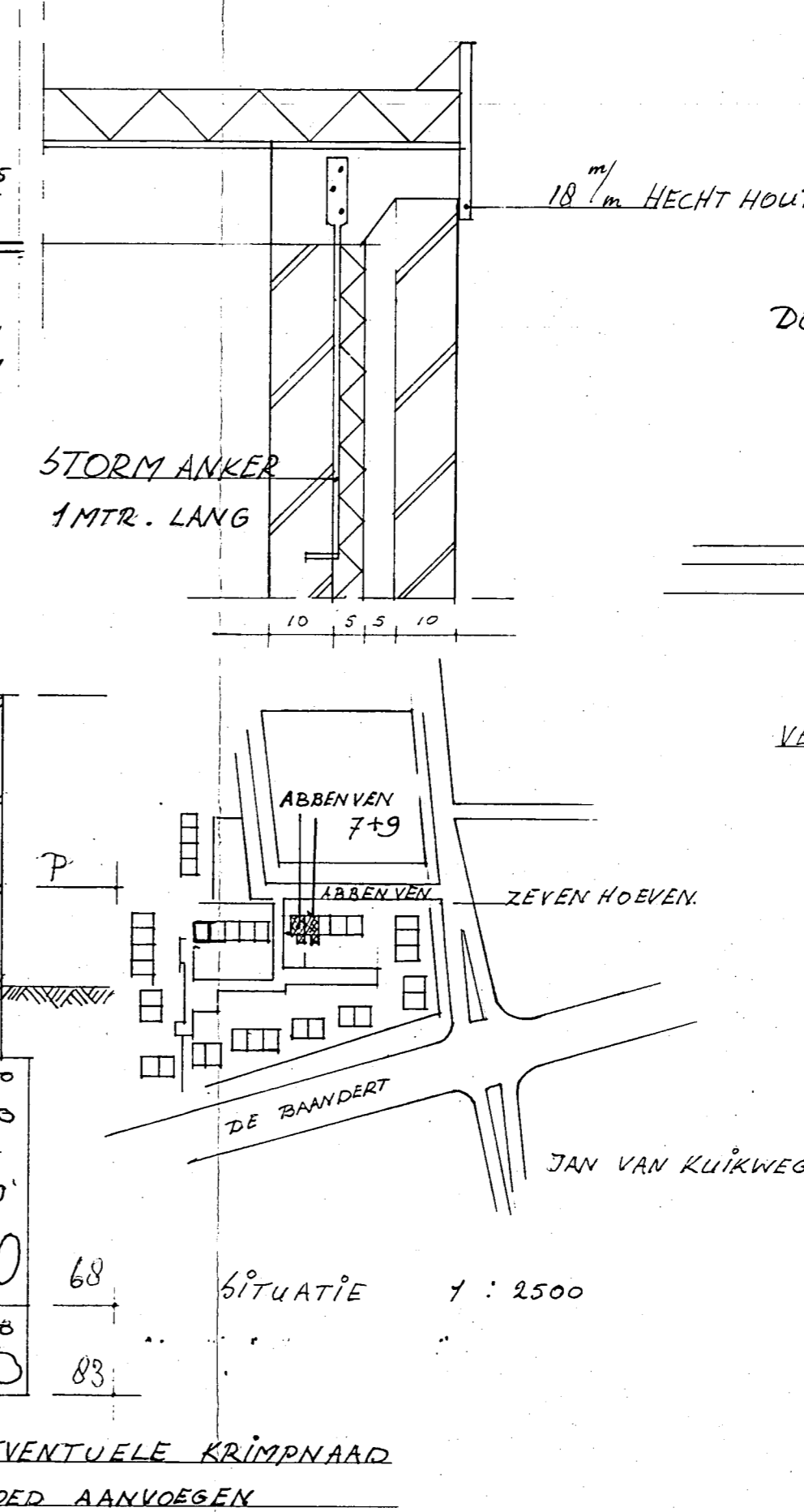
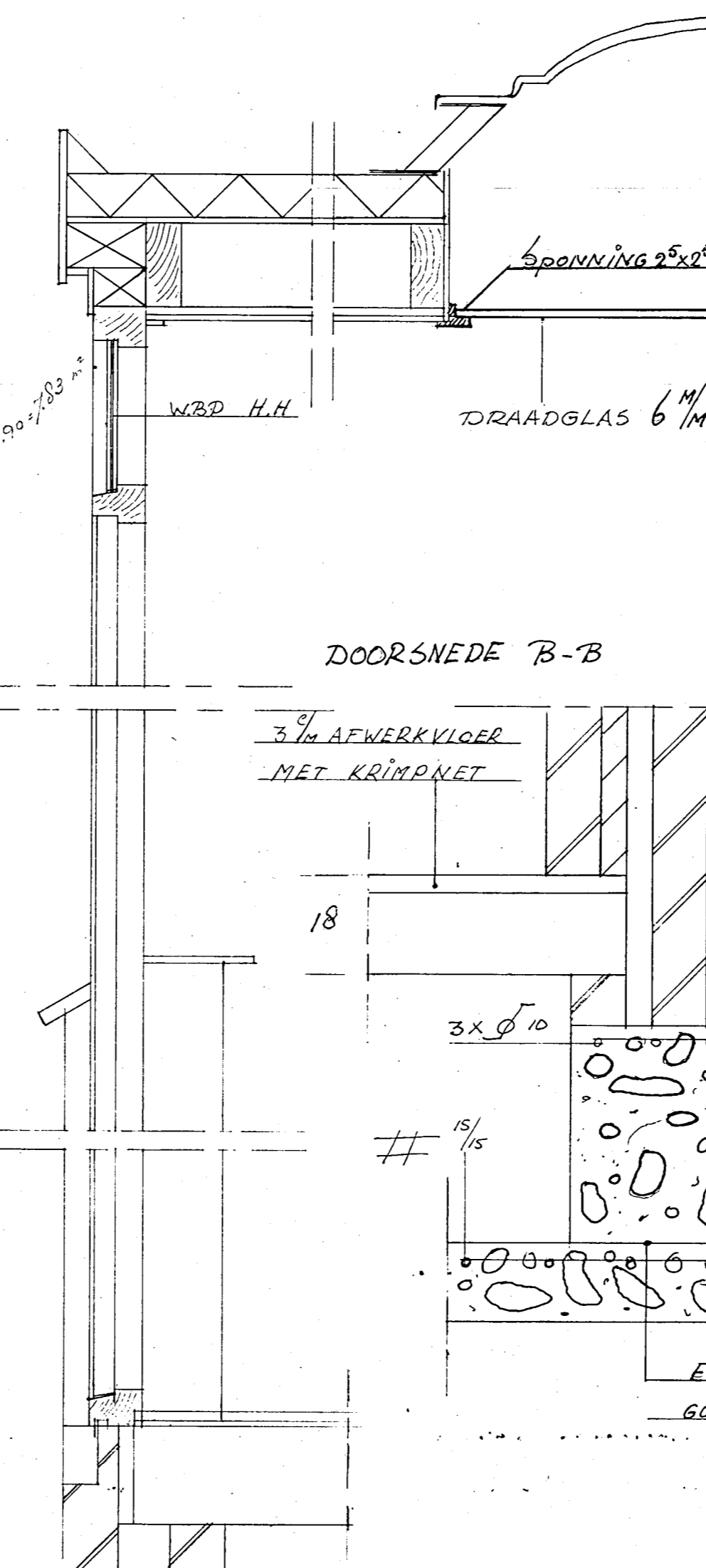

SITUATIE 1:2500

EVENTUELE KRIMPNAAD
GOED AANVOEGEN

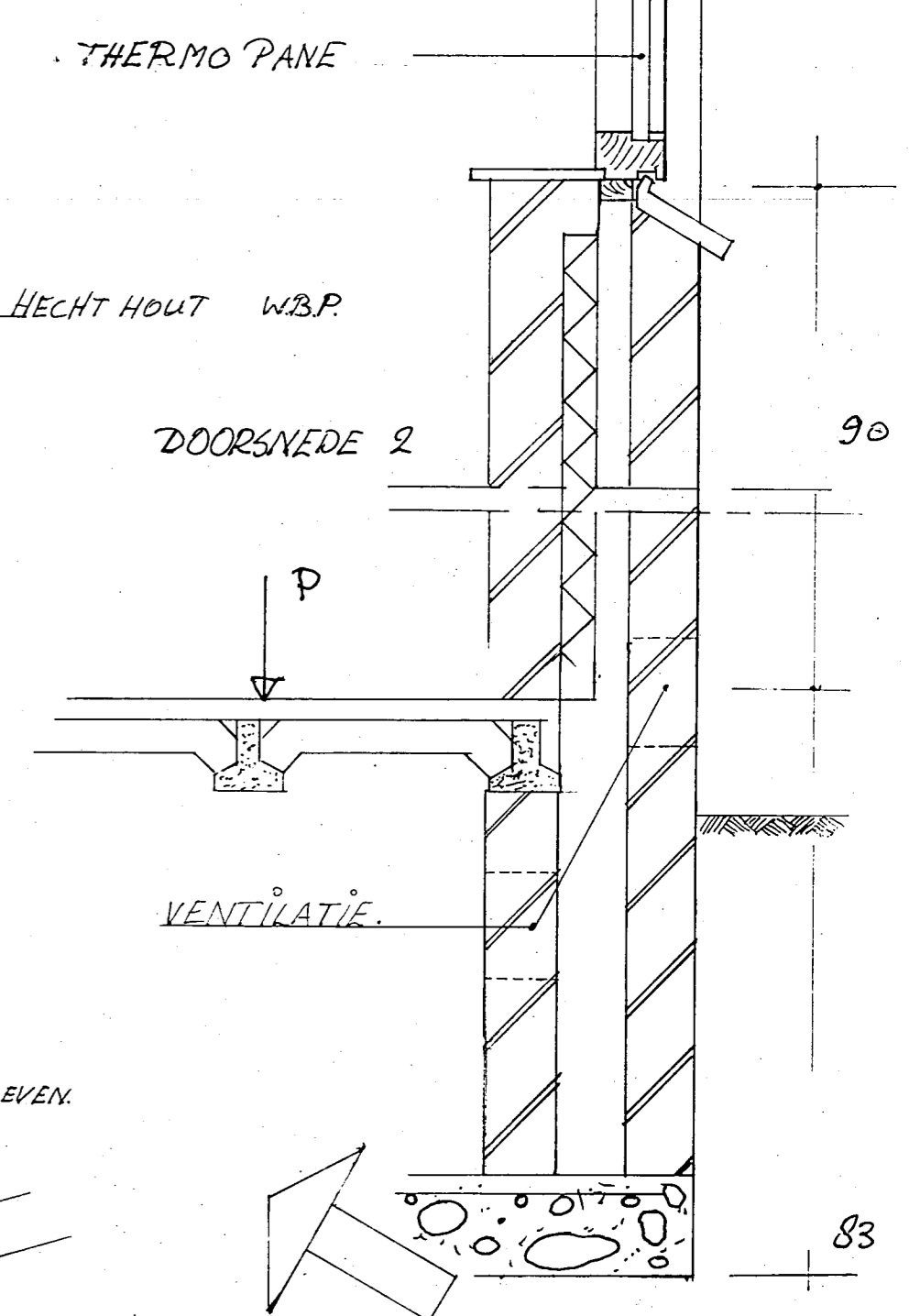

DOORSNEDE 2

Behoort bij besluit van de Raad B. en V. van Heemskerk dd. 3 JULI 1984 no. 68 Mij bekend De Secretaris van Heemskerk.

INGEKOMEN 19 APR. 1984

UITBREIDEN VAN 2 WONINGEN ABBENVEN 7+9	GET. FEBR. 84
T.N.V. DE HEER B.G. APeldoorn	HERZIEN APR. 84
SCHAAL 1:100 EK 1:10	