

doorsnede

garage

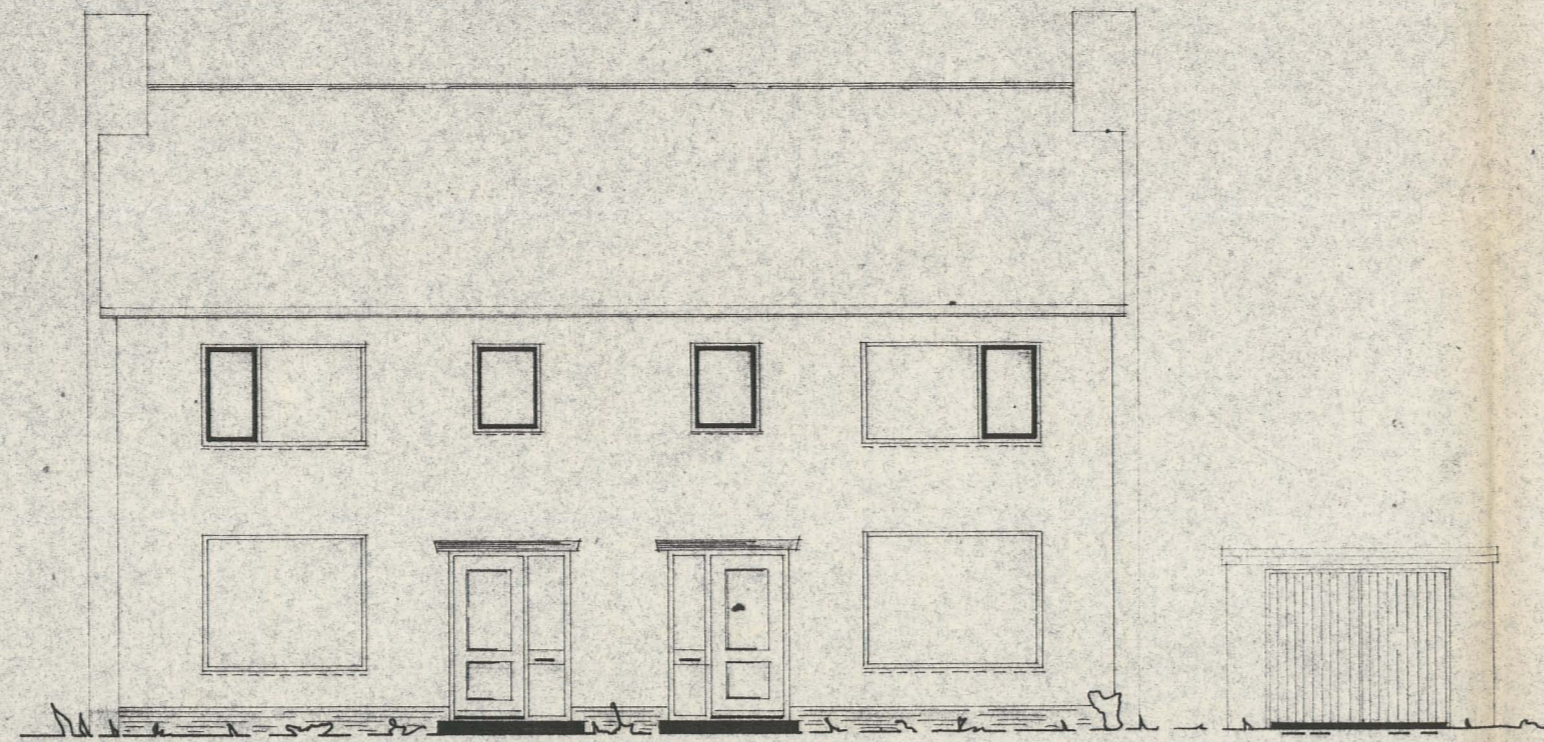

voorgevel

garage

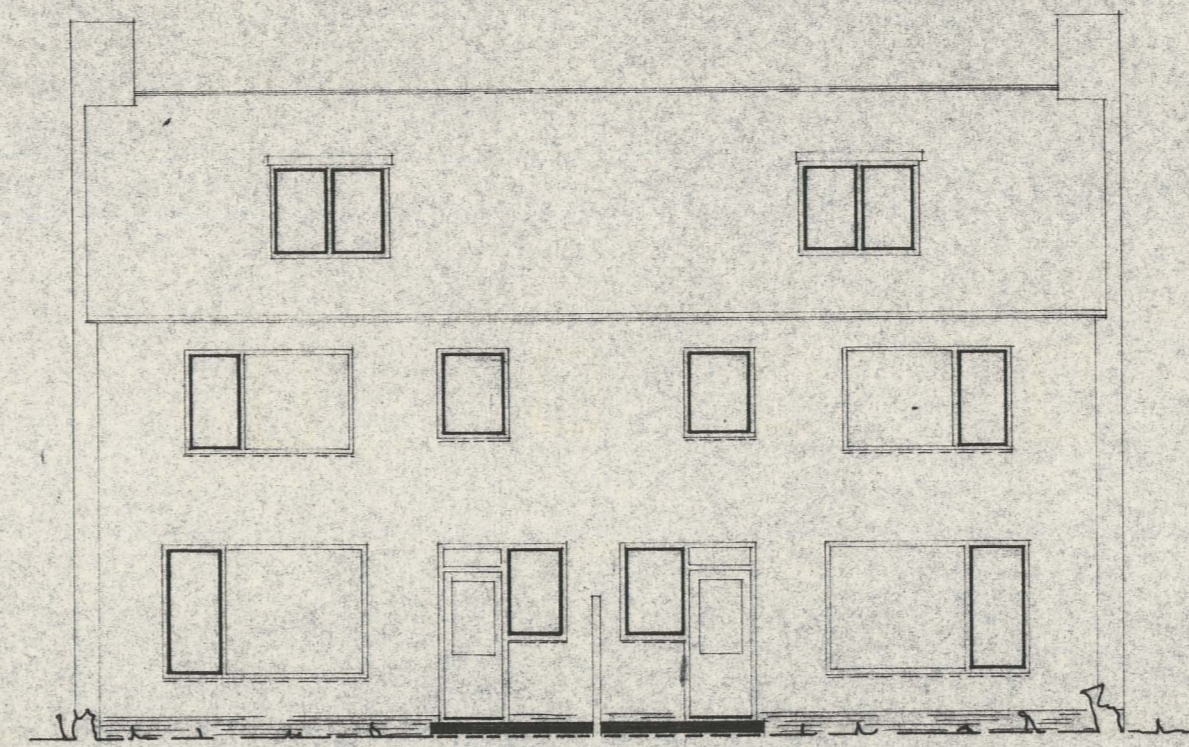

achtergevel

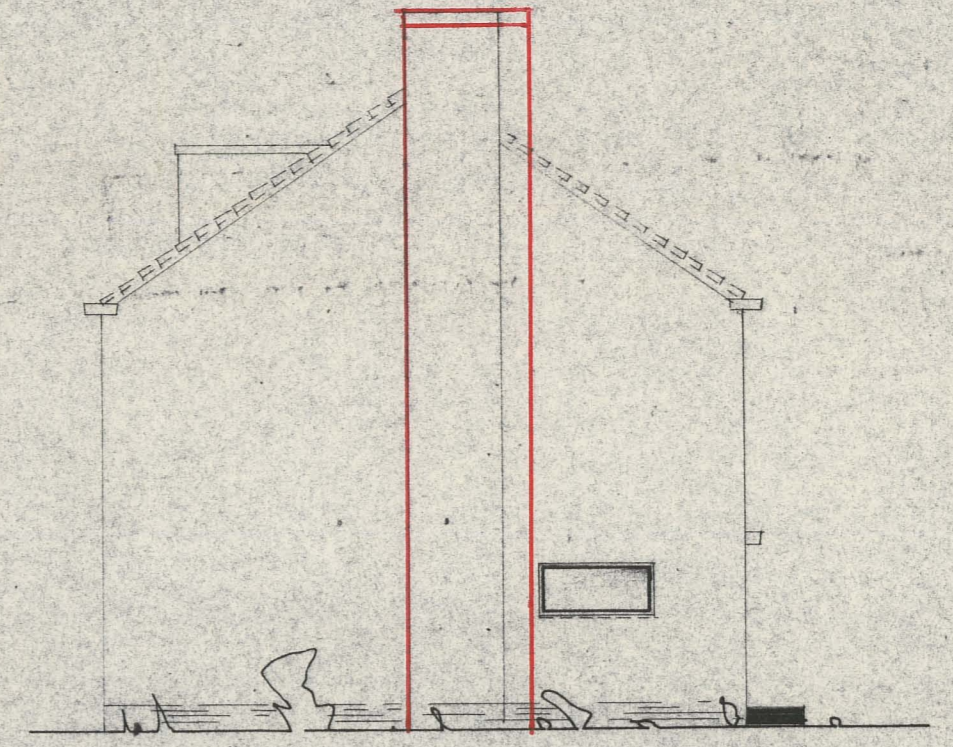

zijgevel

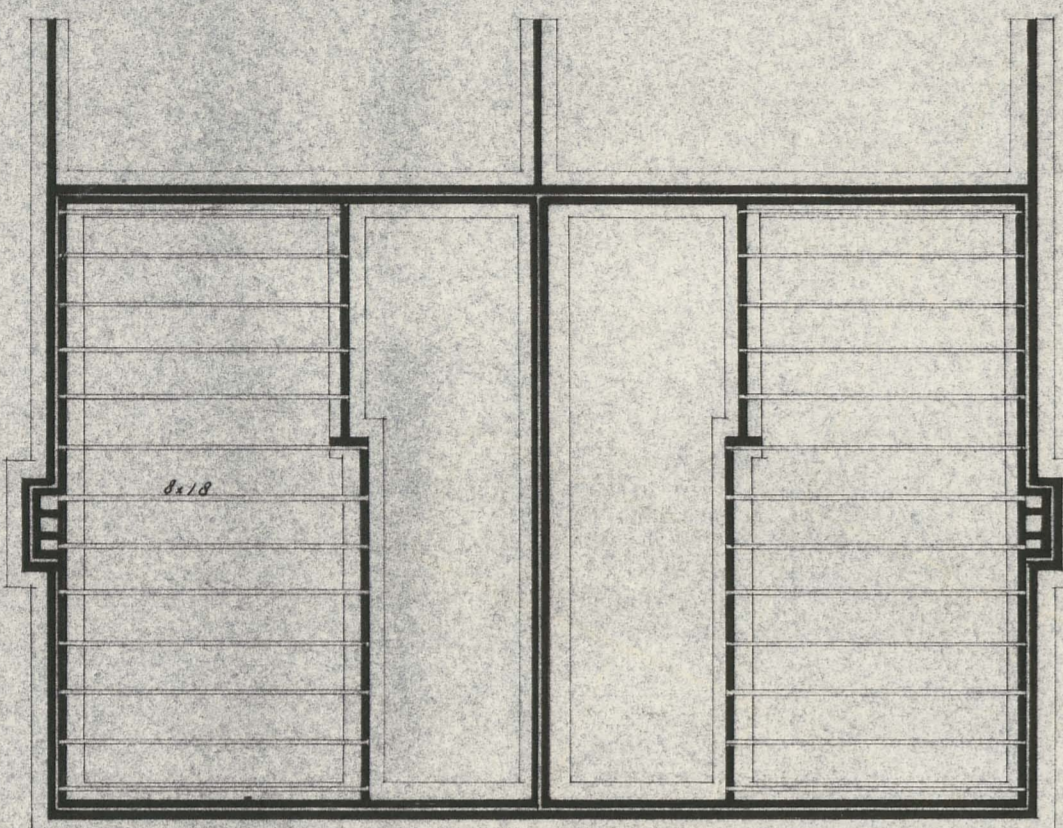

fundering

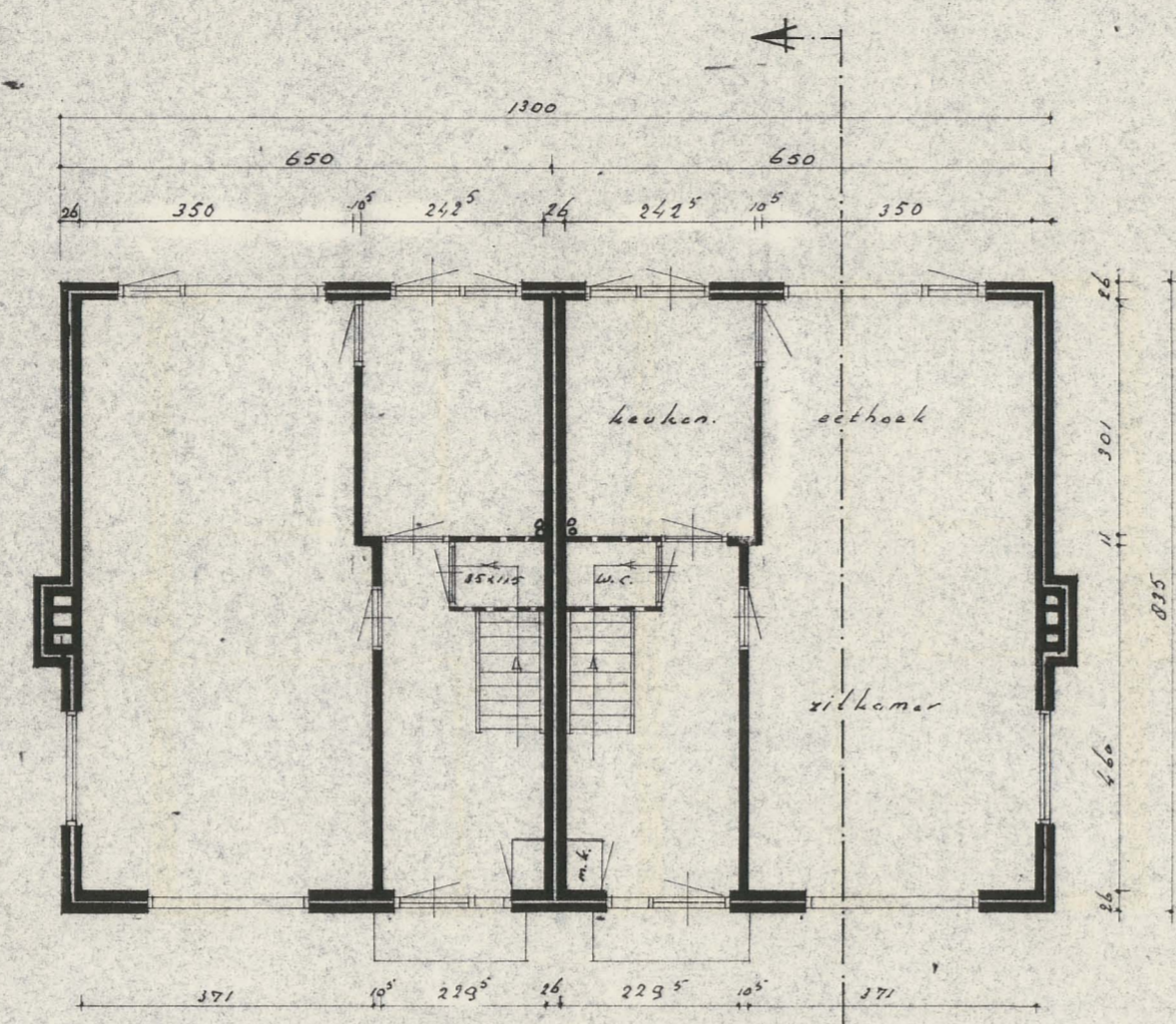

plattgrond

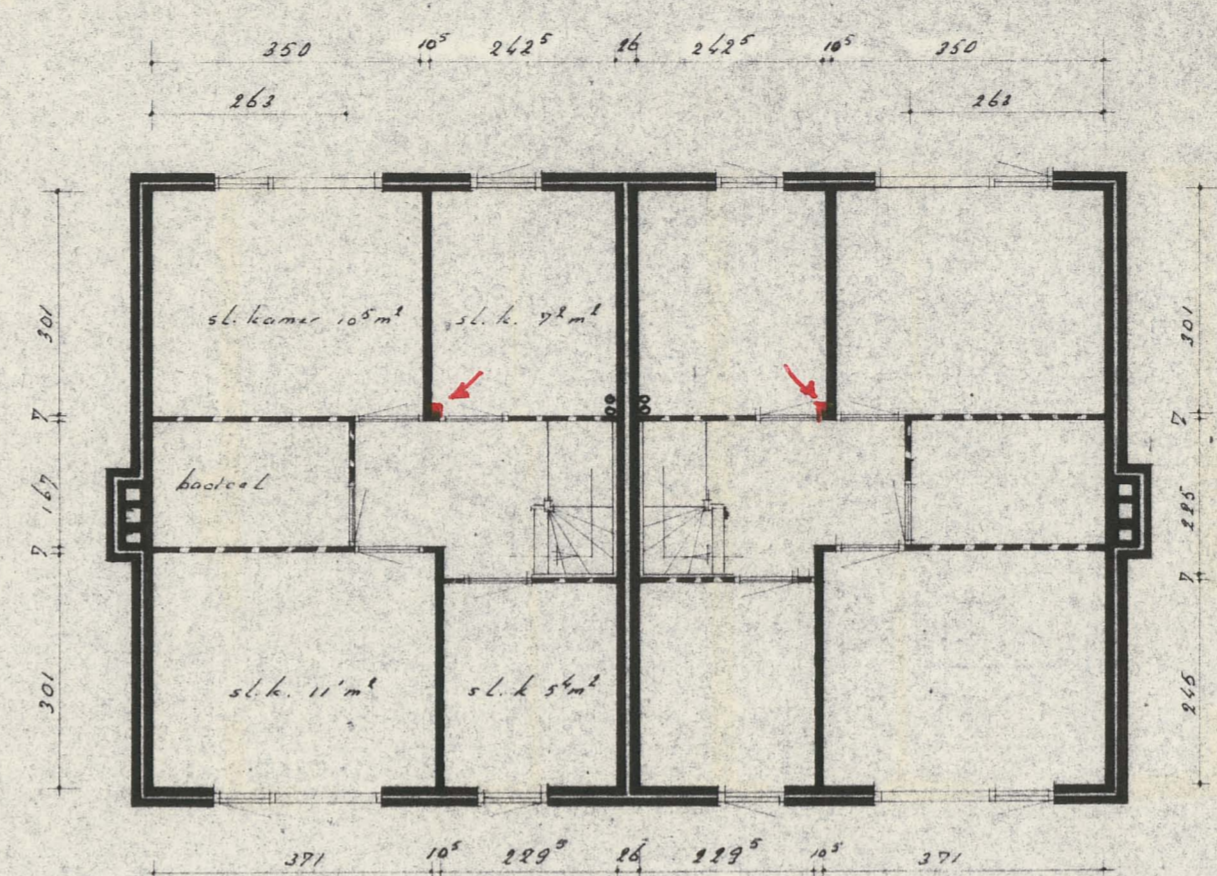

verdieping

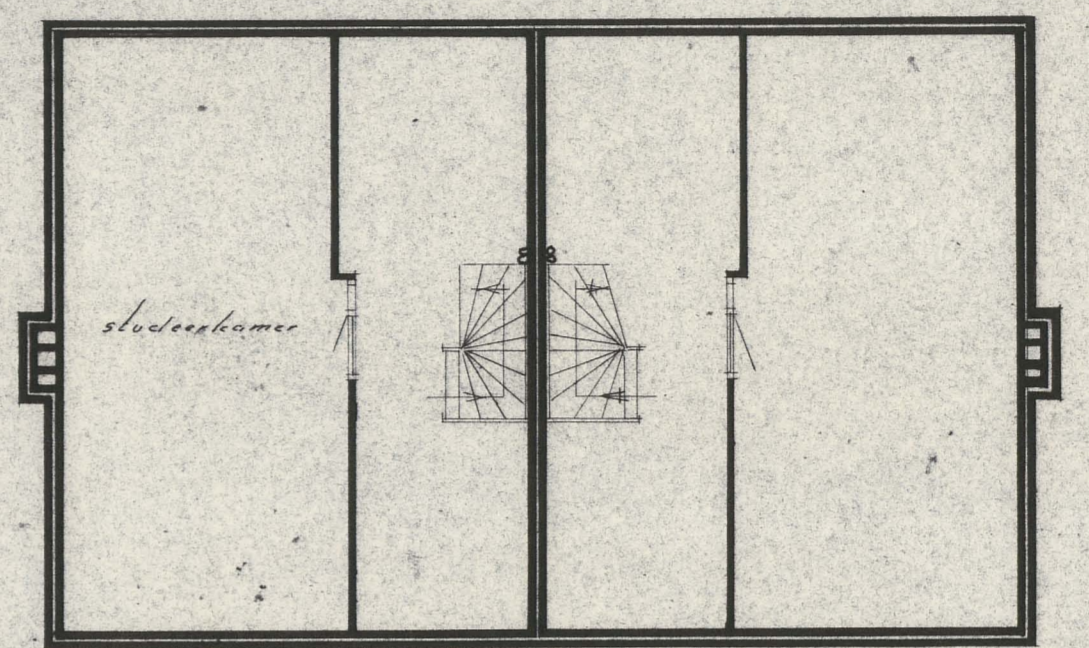

zolder inbedeling

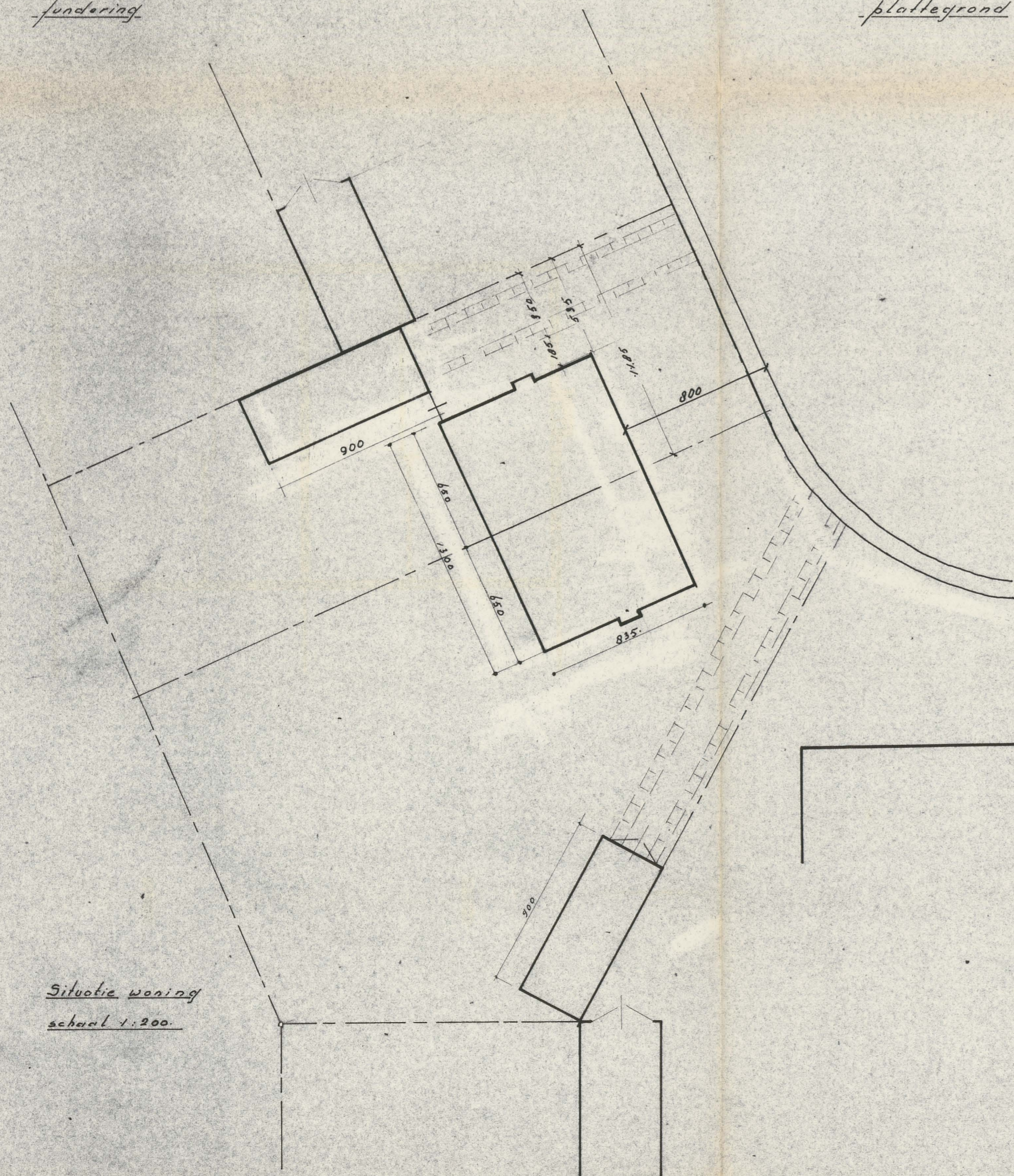

Situatie woning  
schaal 1:200

Behoort bij besluit van  
de Raad van Heemskerk  
B. en W.  
dd. 16 februari 1930  
Mij bekend.  
De Secretaris van Heemskerk.

*M. Meuwse*

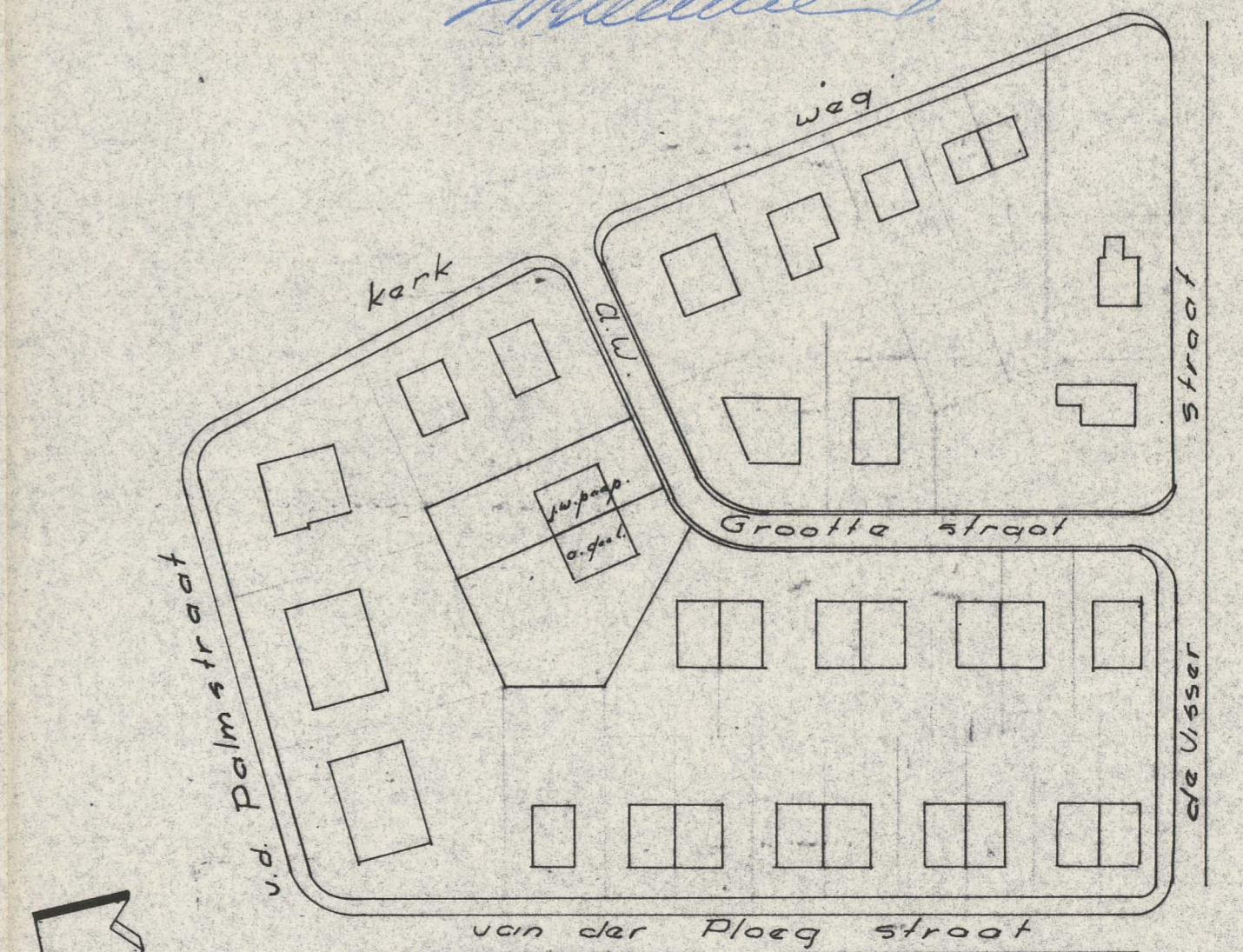

Bijlage bij nr.  
Ingekomen d.d. 25 jan. 1937

kad. situatie sged. compl. kerkbeek schaal 1:1000

**Plan dubbel woonhuis**

Opdrachtgevers: de Heer J. Geel, Bankstraat 19 Beverwijk  
de Heer J. W. Paap, v. Houtboordstr. 10 Heemskerk

schaal 1:100 1:500 1:200  
vbl. J. W. Paap 9-12-26