

BESTAANDE ACHTERGEVEL

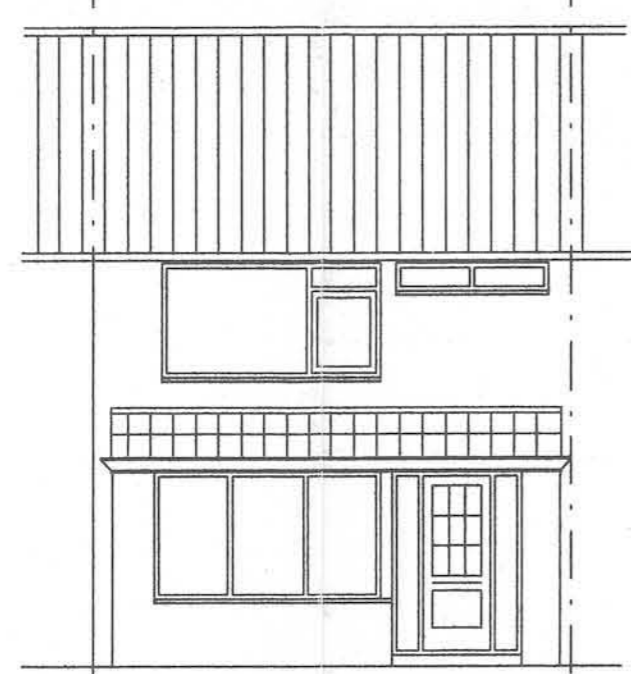

BESTAANDE VOORGEVEL

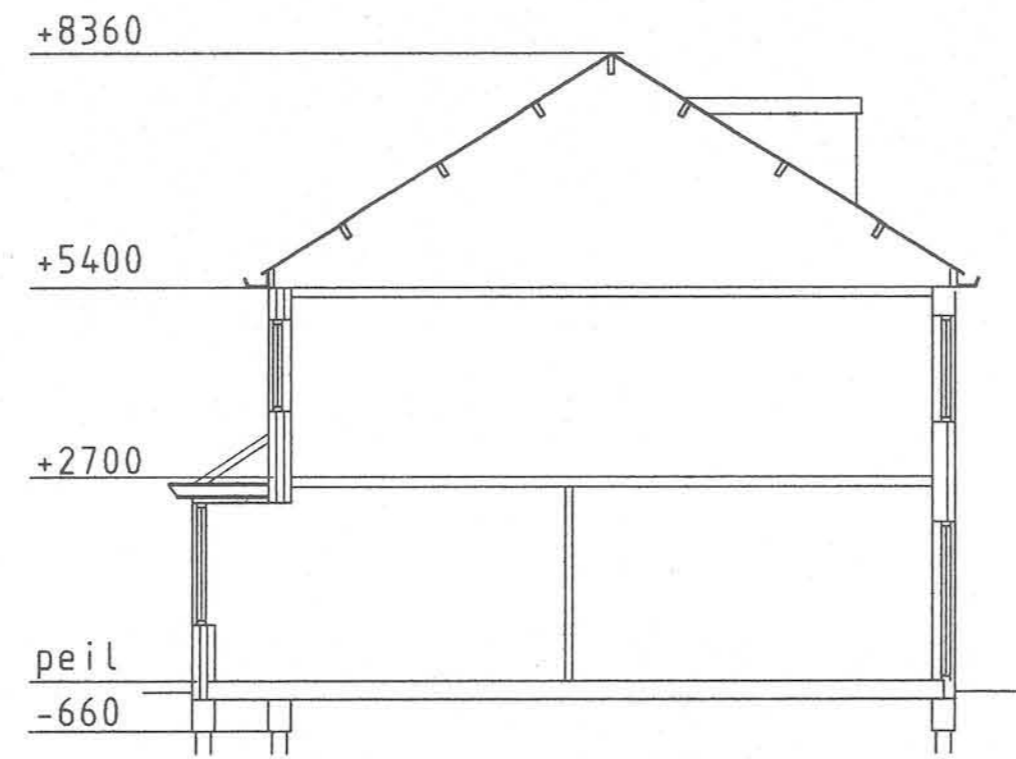

BESTAANDE DOORSNEDE

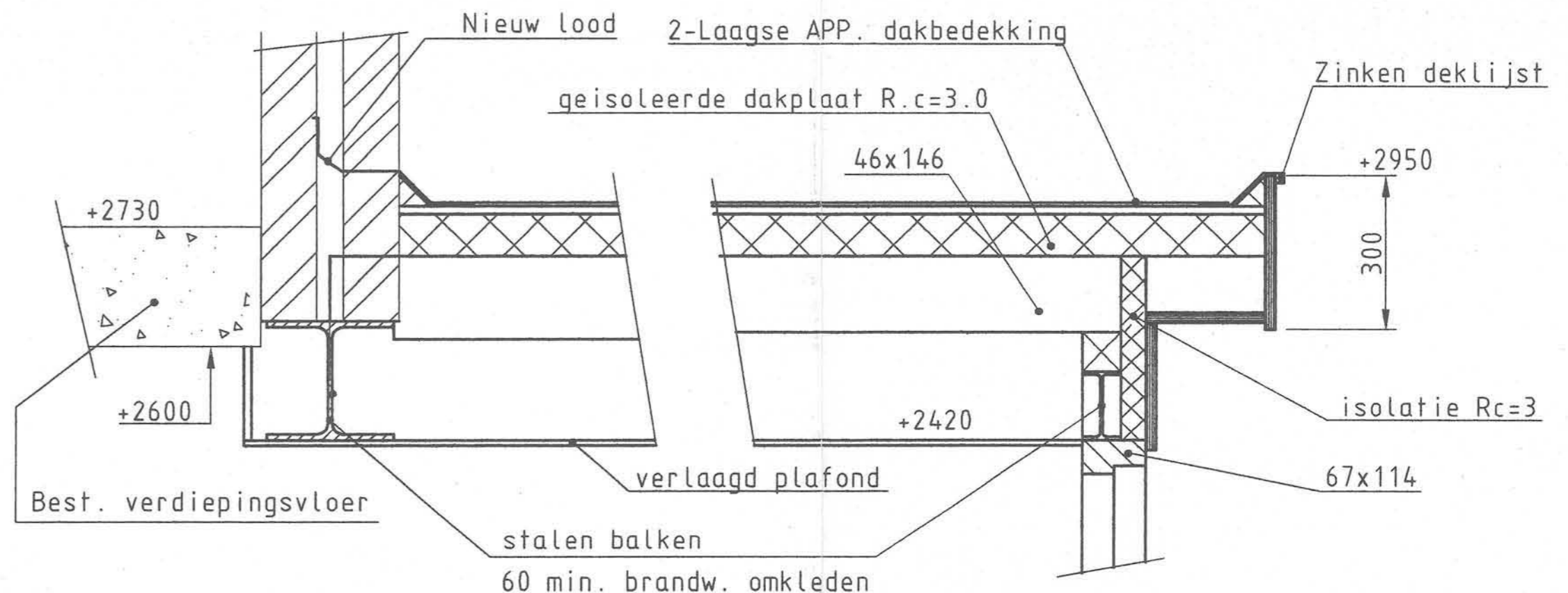

Detail 1
schaal 1:10

Detail 2
schaal 1:10

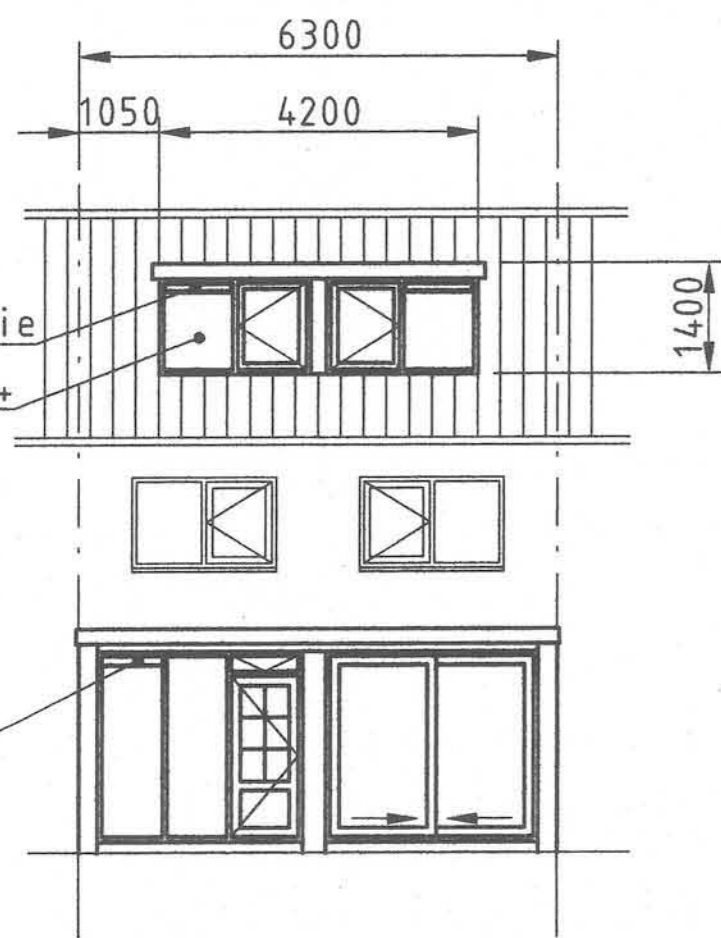

GEWIJZIGDE ACHTERGEVEL



GEWIJZIGDE VOORGEVEL

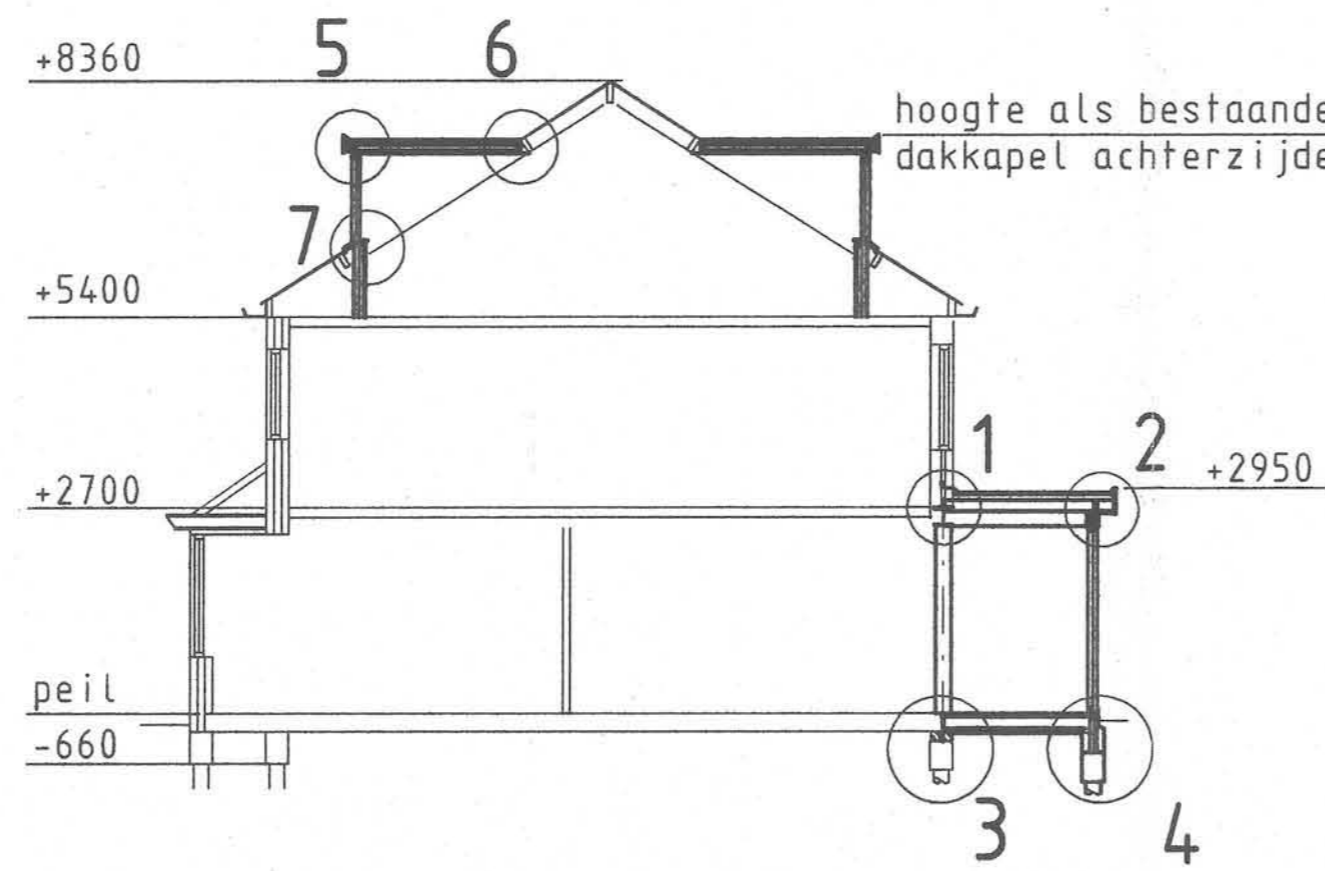

GEWIJZIGDE DOORSNEDE

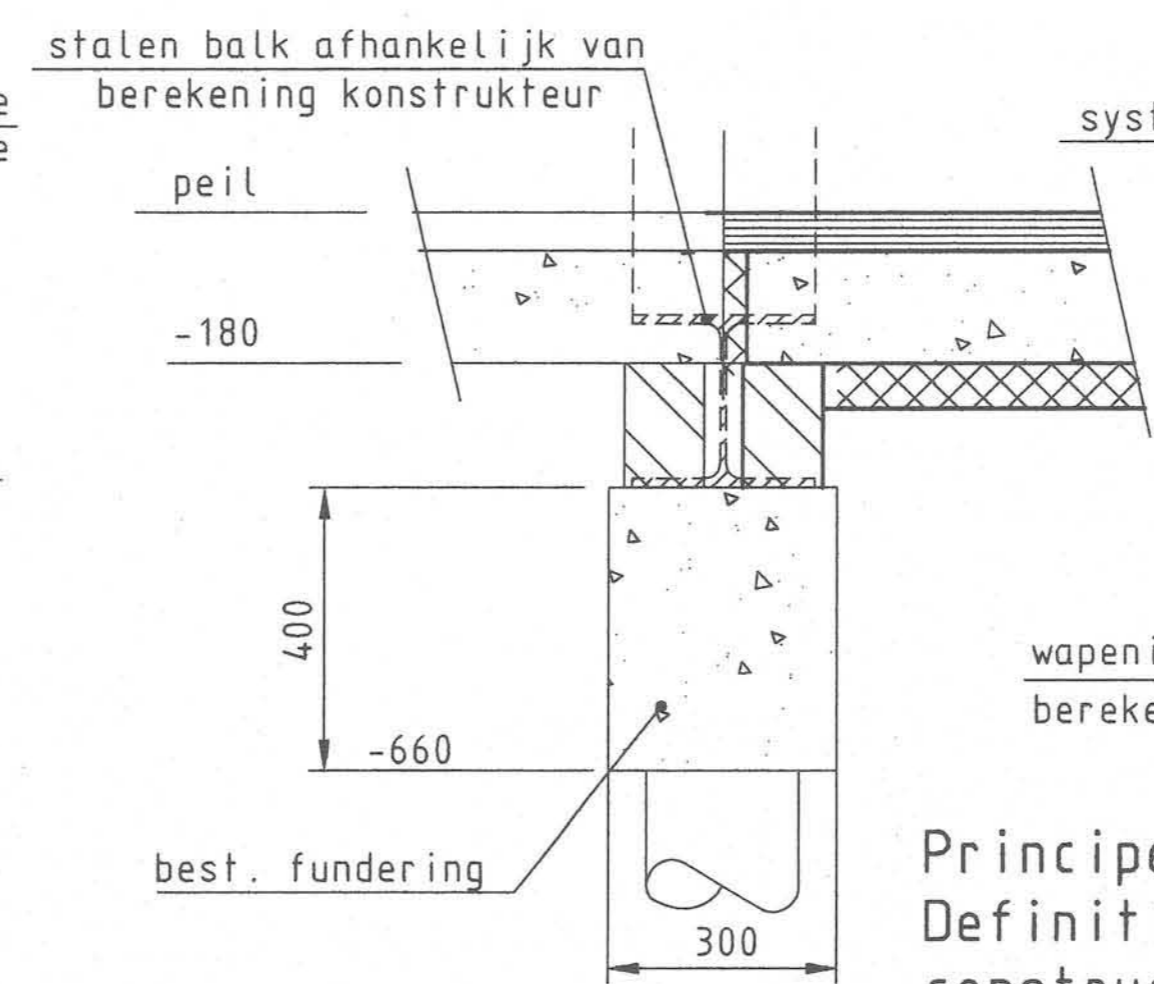

Detail 3
schaal 1:10

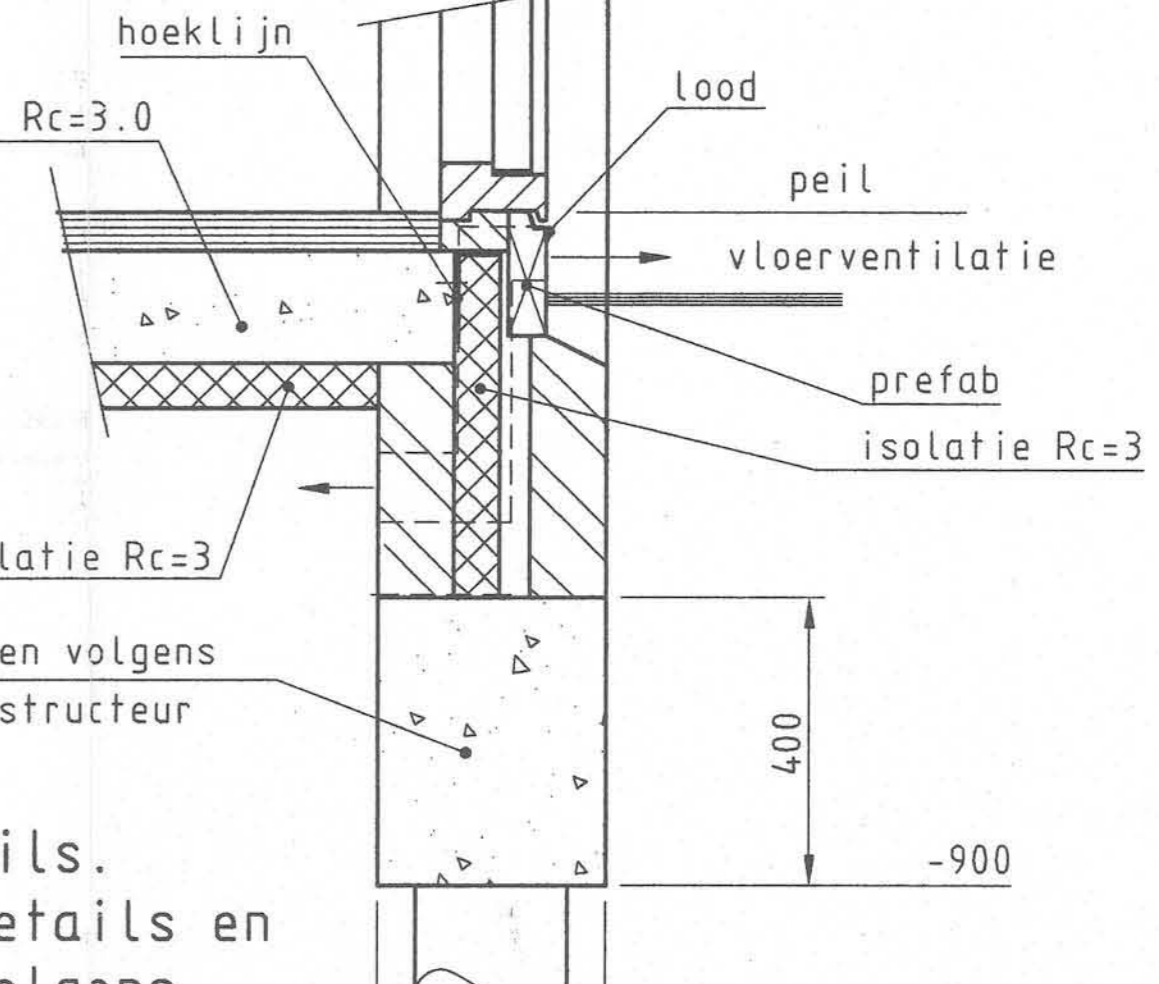

Detail 4
schaal 1:10

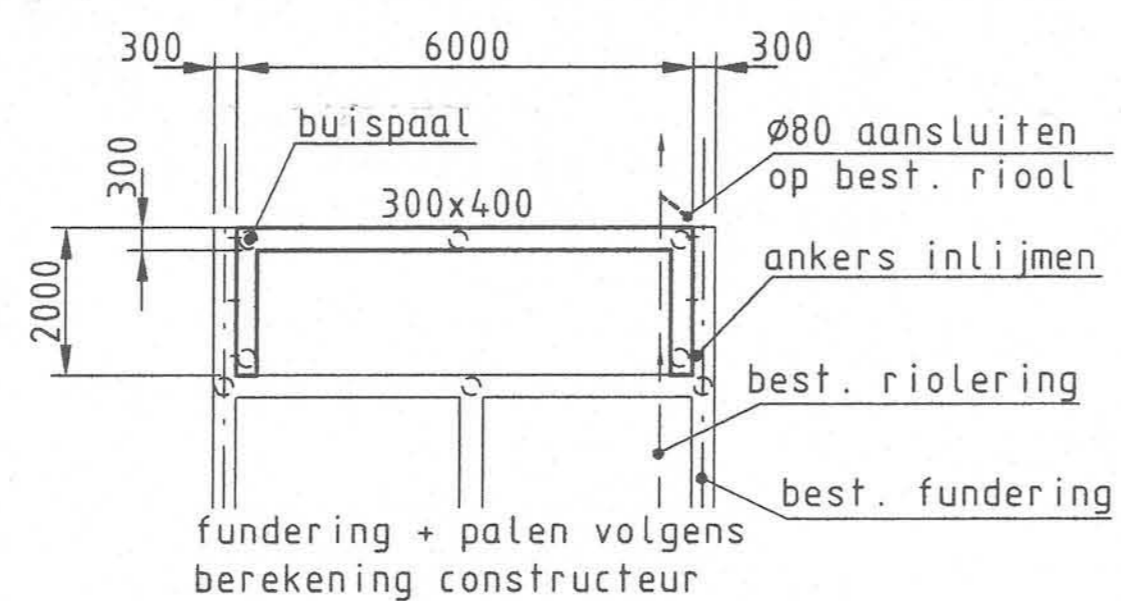

FUNDERING EN RIOLERING

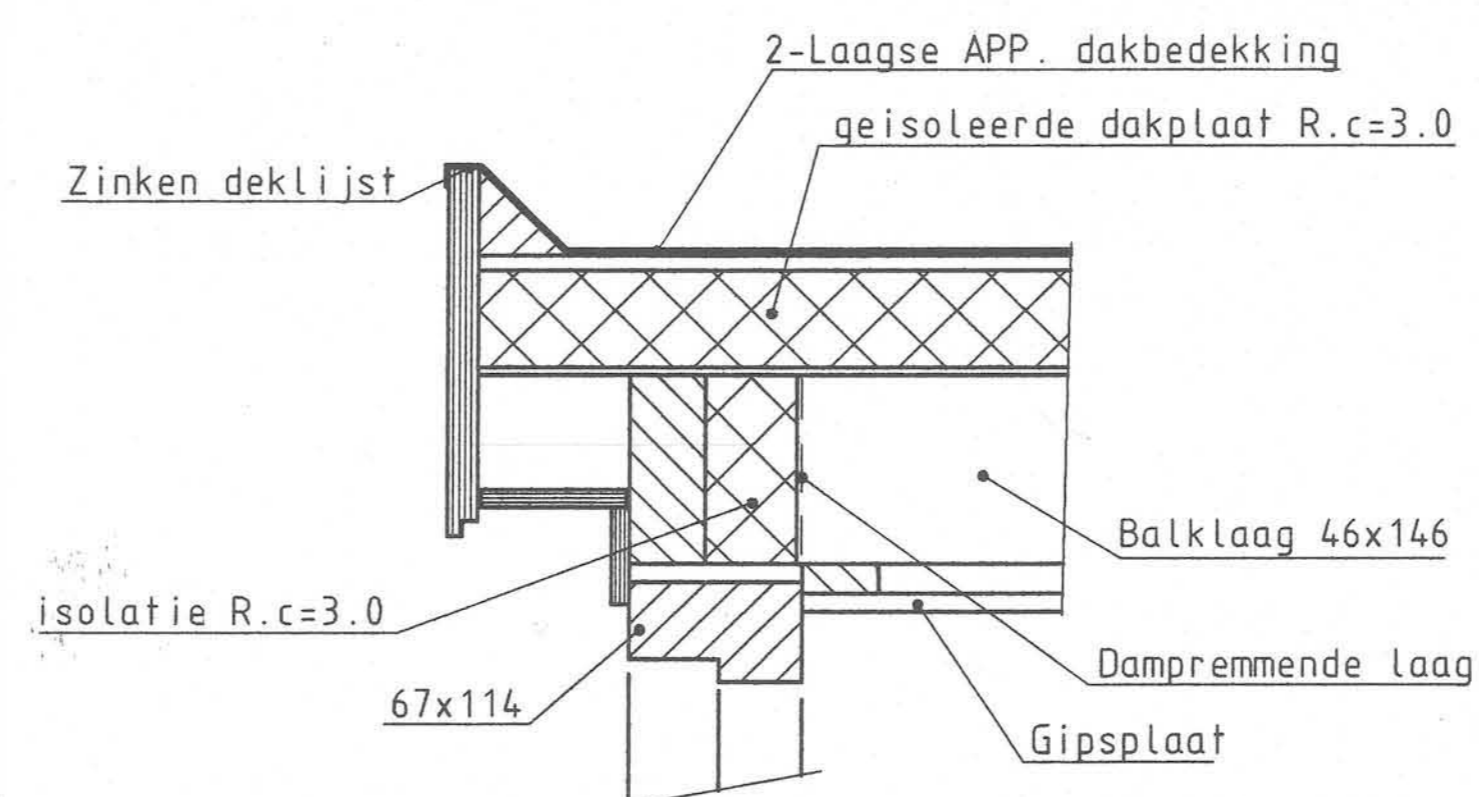

Detail 5
schaal 1:5

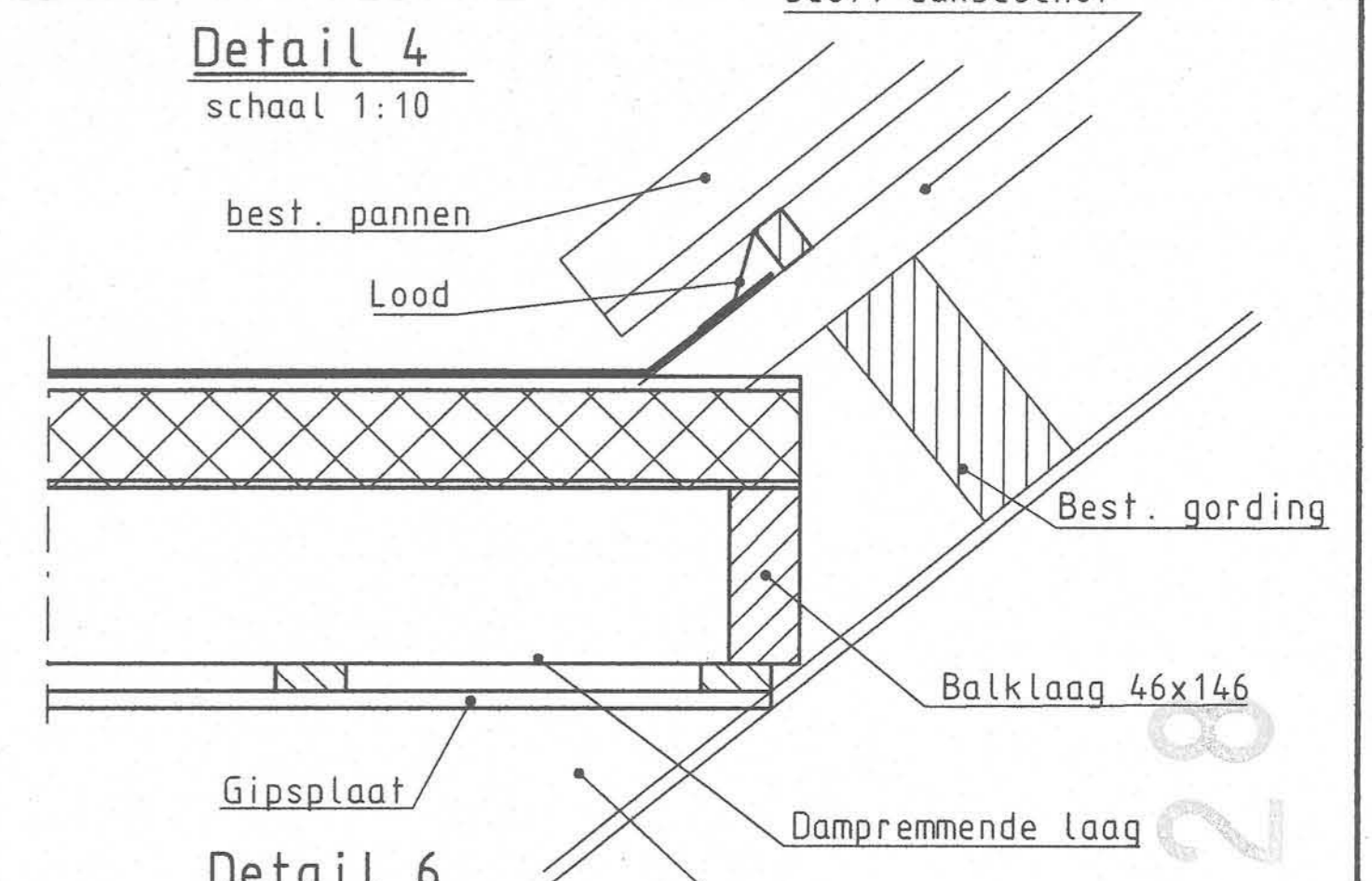

Detail 6
schaal 1:5

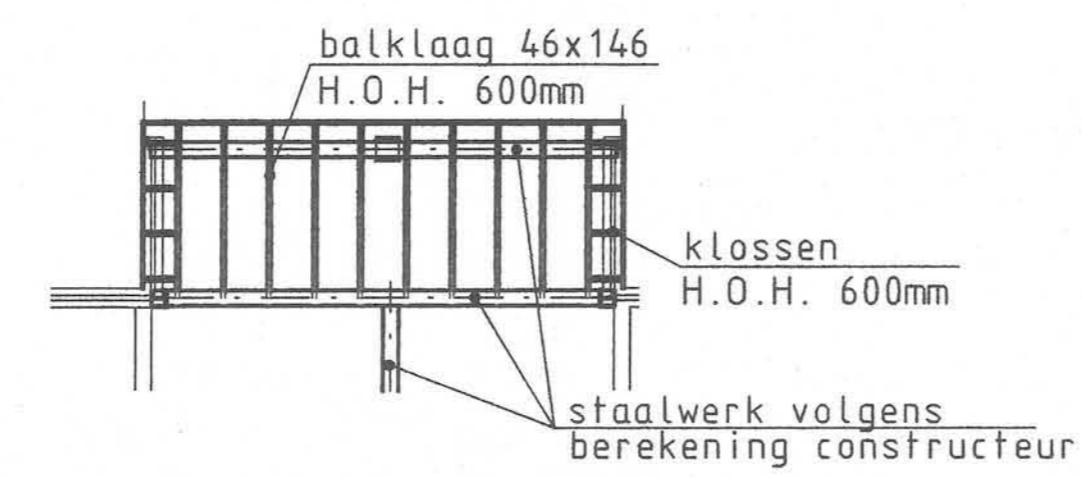

OVERZICHT BALKLAAG

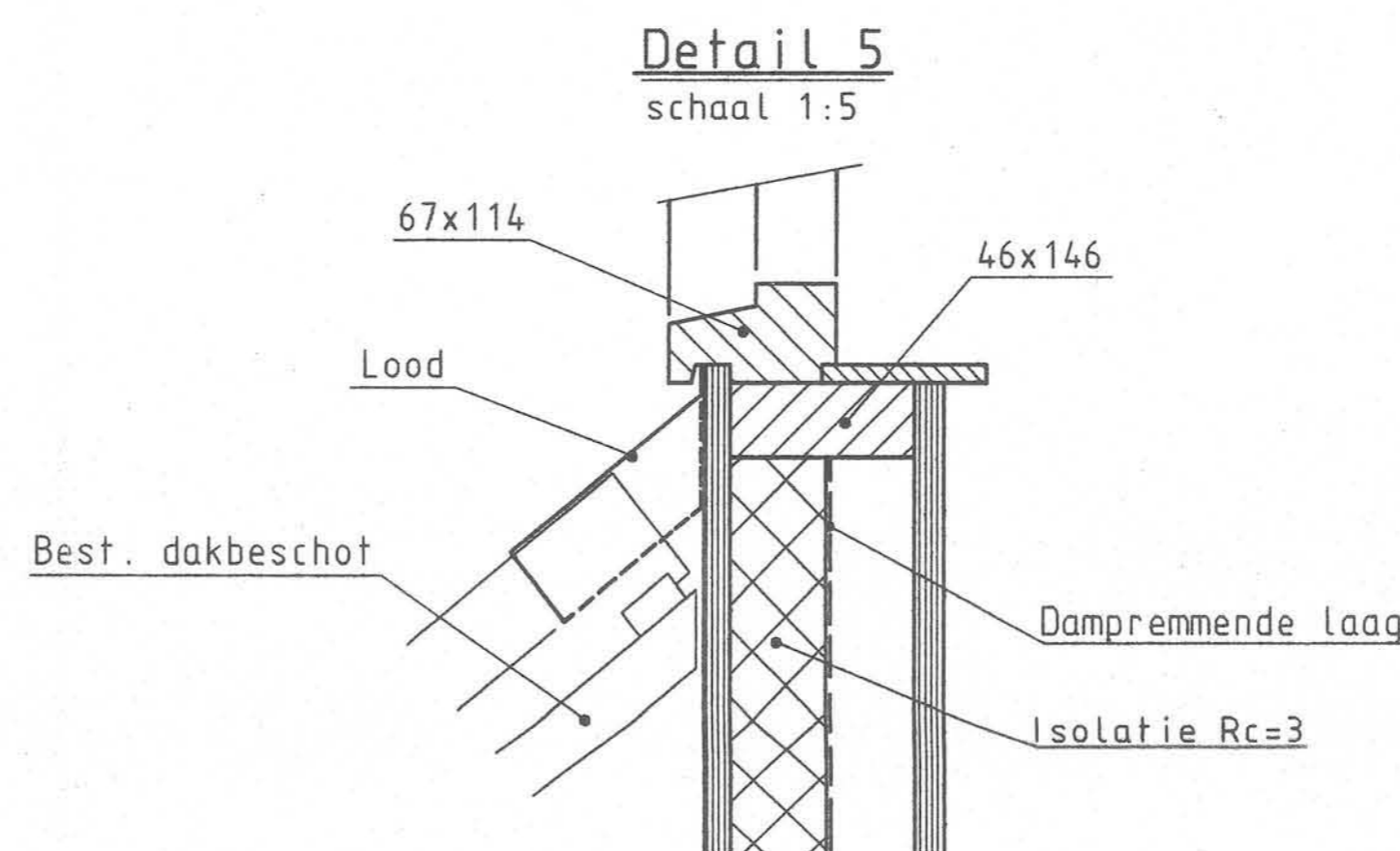

Detail 7
schaal 1:5

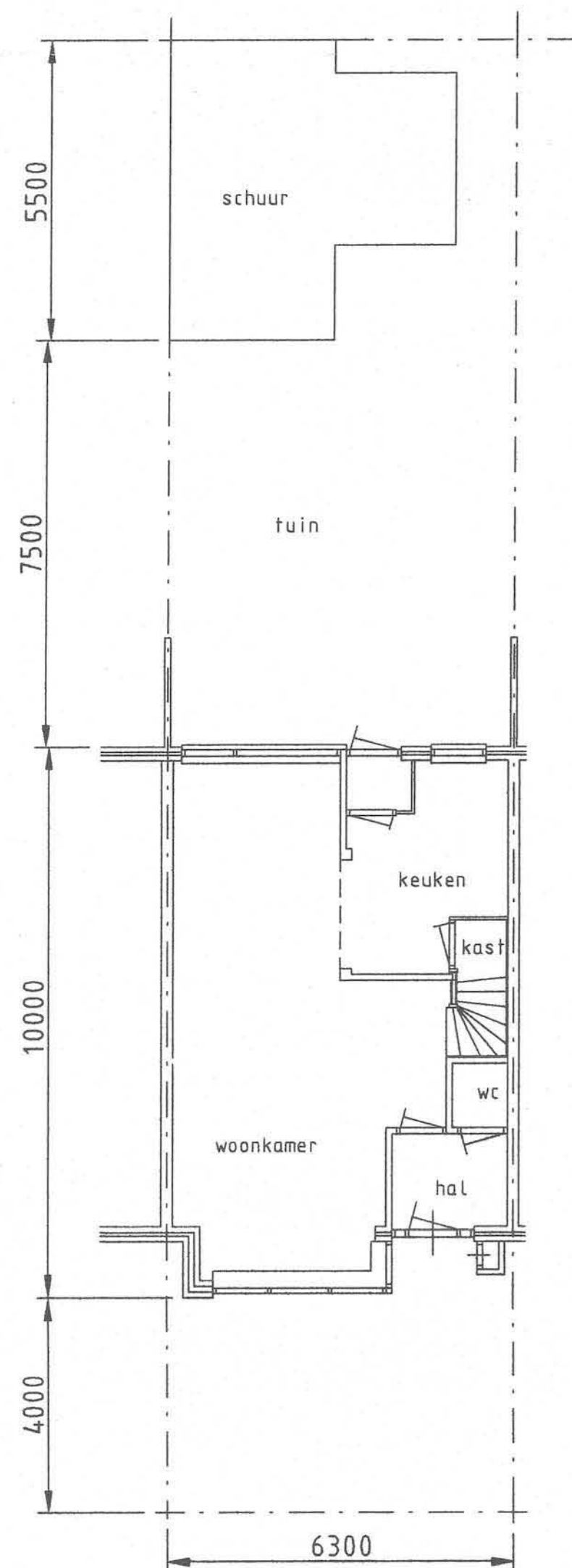

BESTAANDE BEGANE GROND

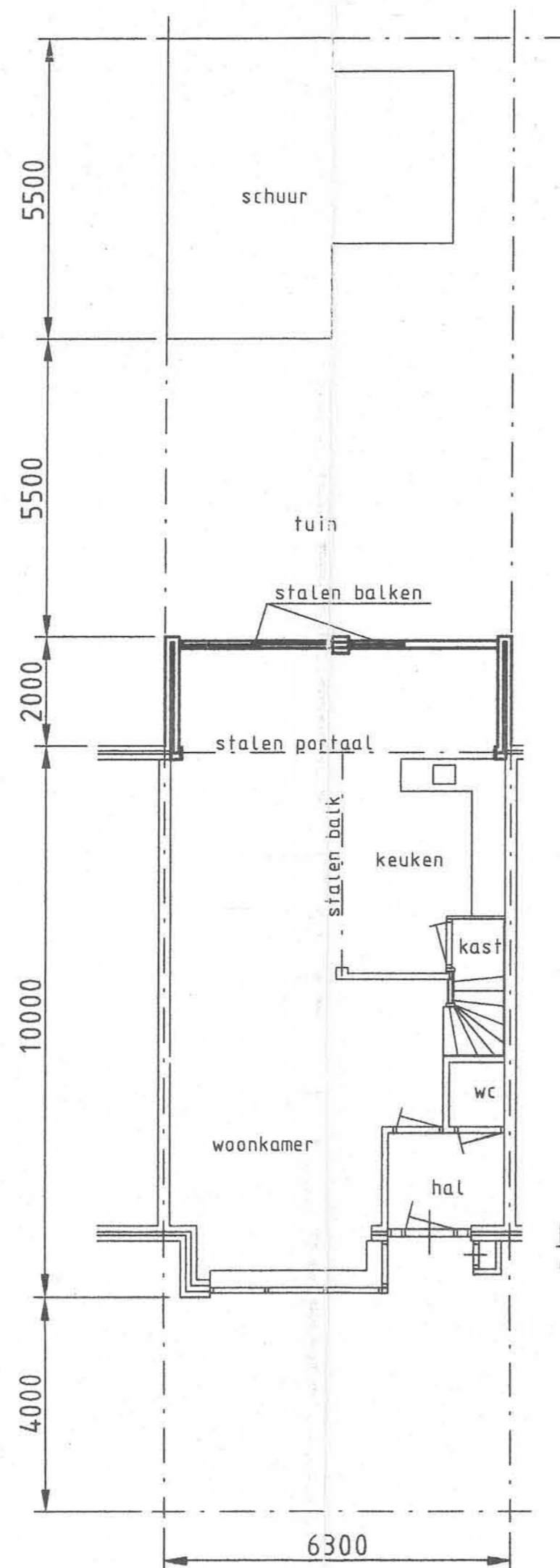

GEWIJZIGDE BEGANE GROND

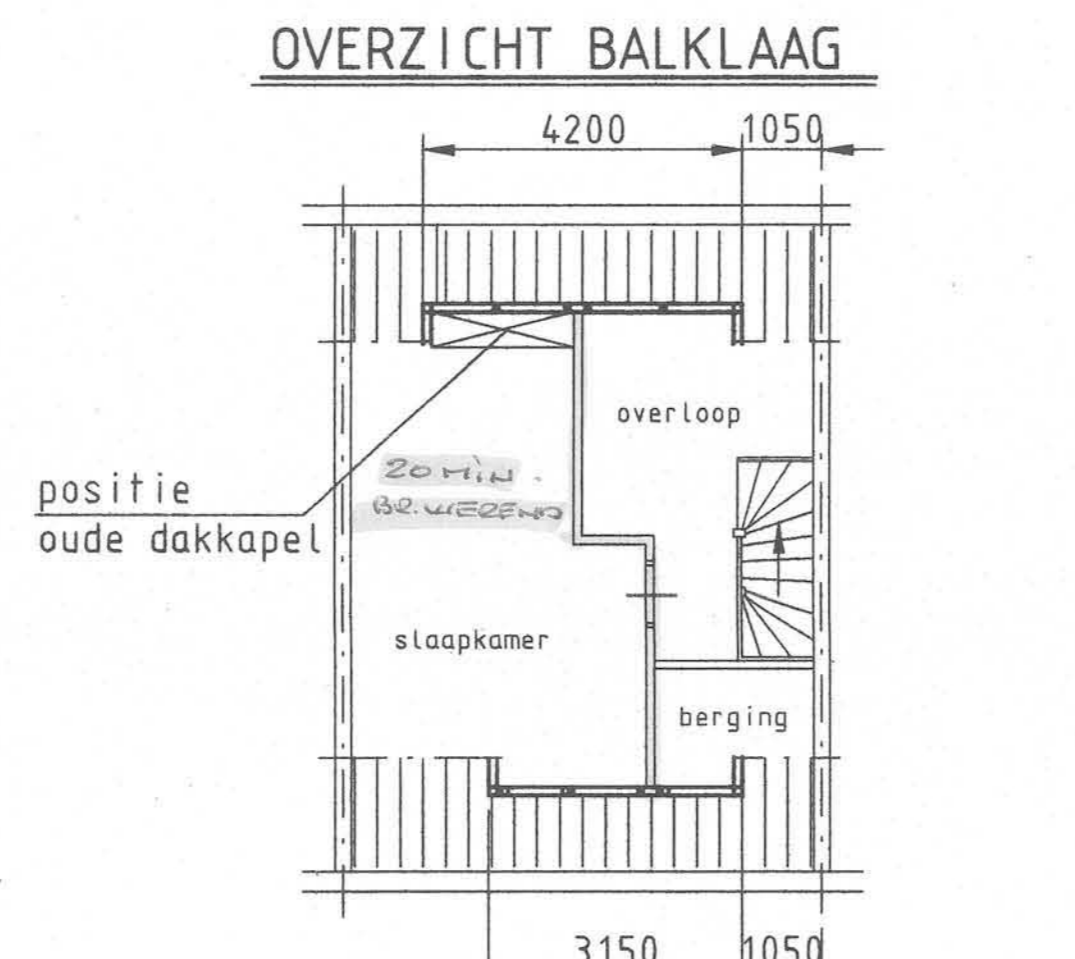

GEWIJZIGDE ZOLDERVERDIEPING

Slaper
Behoort bij besluit van:
de Raad 2001-228
B. en W. van Heemskerk
19 JUN 2001
Mij bekend.
De secretaris van Heemskerk

ABBENEN 87
BEDOELD

INGEKOMEN 17 MEI 2001

SITUATIE
schaal 1:1000
GEMEENTE : HEEMSKERK
SECTIE : B 793

| | | | |
|--------------|---|-------|----------------------------|
| Omschrijving | aanvraag bouwvergunning voor : UITBREIDING VAN DE WONING AAN DE ABBENENSTRAAT 87 TE HEEMSKERK | | |
| | aanvrager : FAM. SCHELLEVIS ABBENEN 87 1963RB HEEMSKERK | | |
| | tel. 0251-320277 | | |
| | Form. Tek. nr. A1 01042 | | |
| Get. | Naam | Datum | Schaal : 1:1000 1:100 1:10 |
| Gez. | J.K. | 04-01 | Getekend |
| Dat. | J.K. | 05-01 | Gezien |
| Vi.z. | Rev. A | J.K. | Rev. A |