

c5.0 id 60

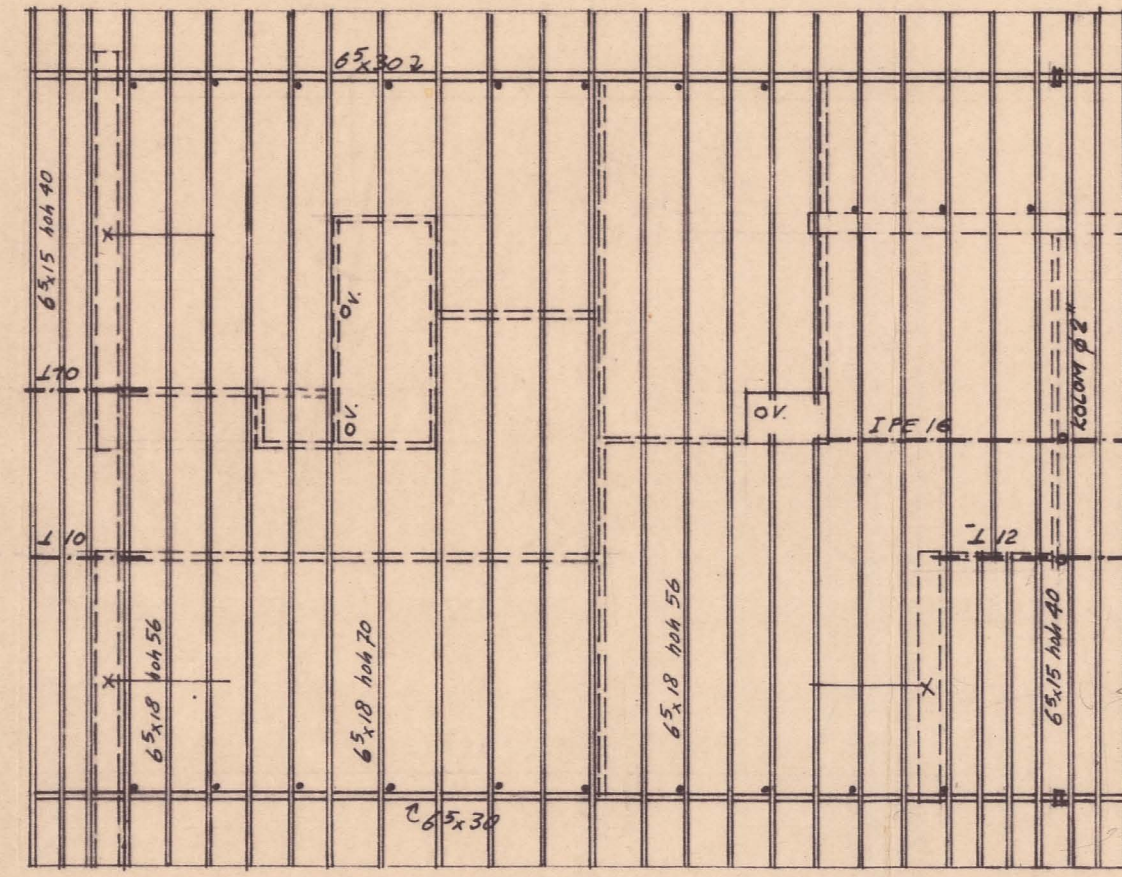

DAK BALKLAAG

stapsteen
dik 10, # 8-25

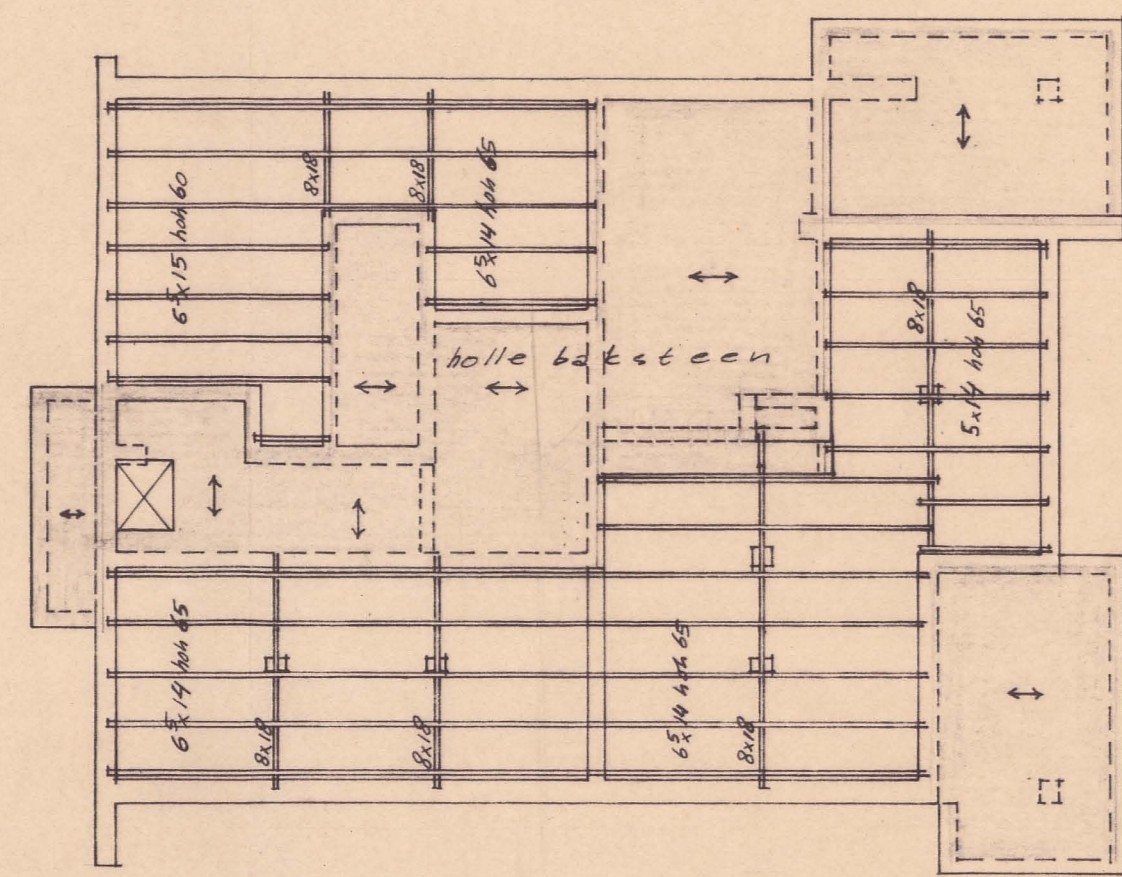

VLOOR BALKLAAG

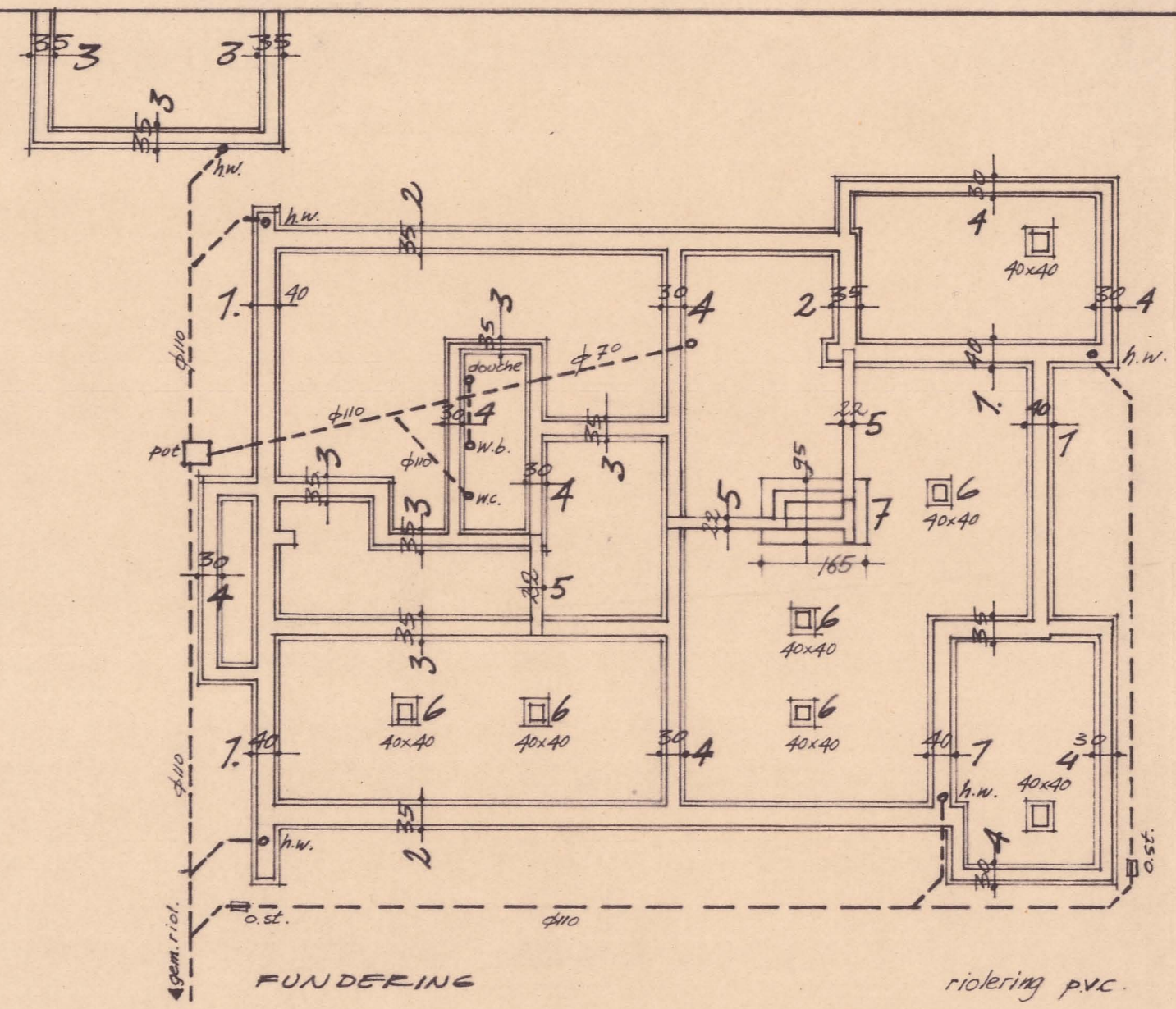

FUNDERING

riolering pvc

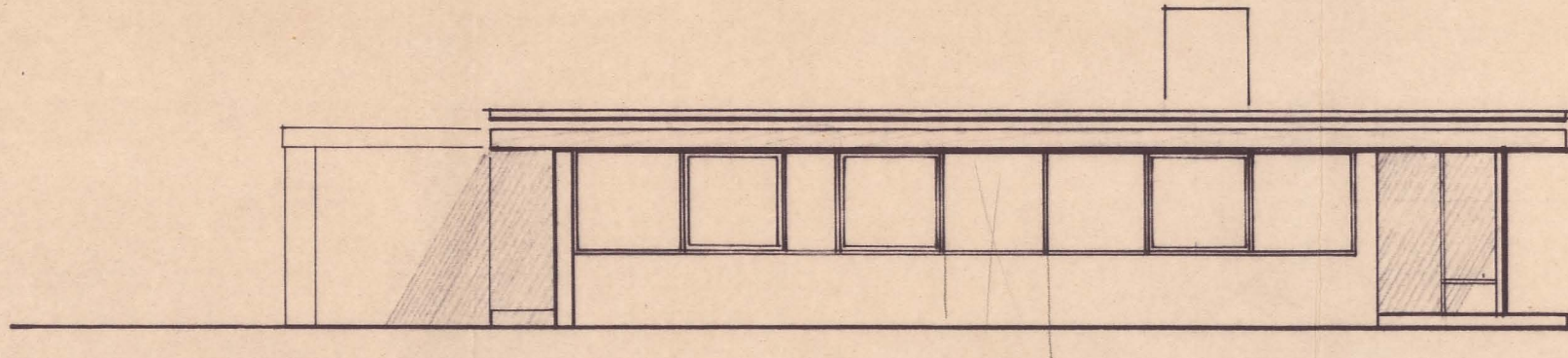
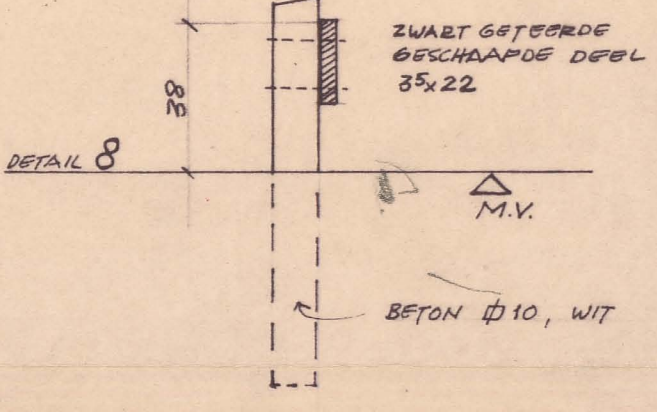
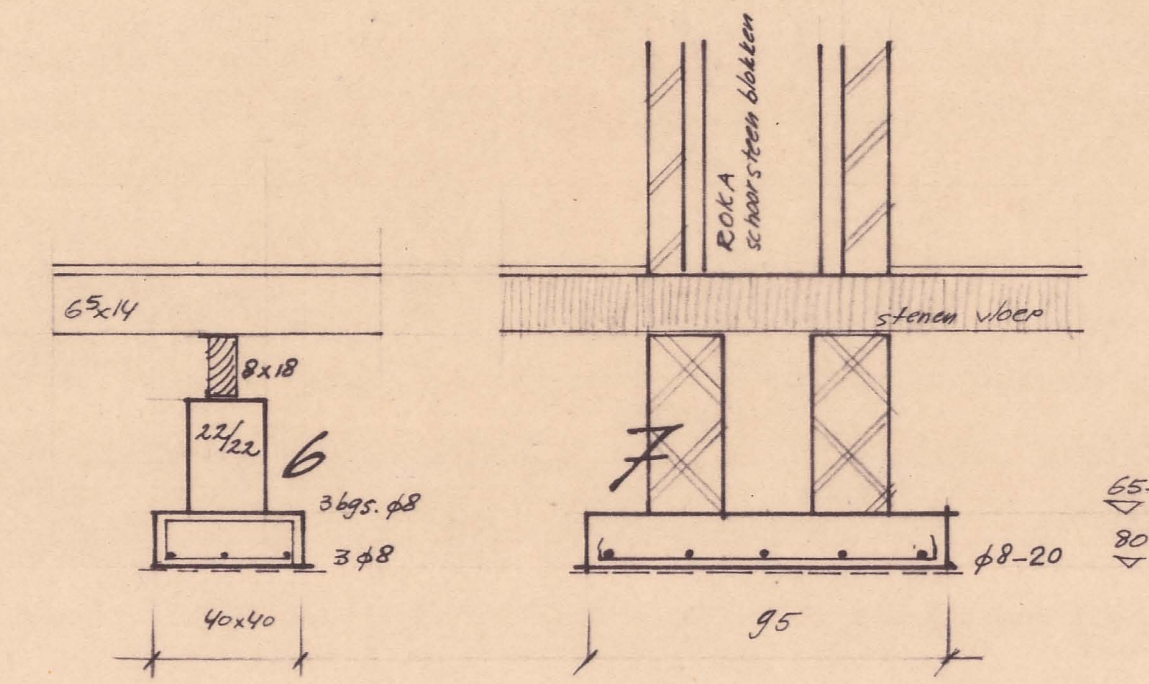
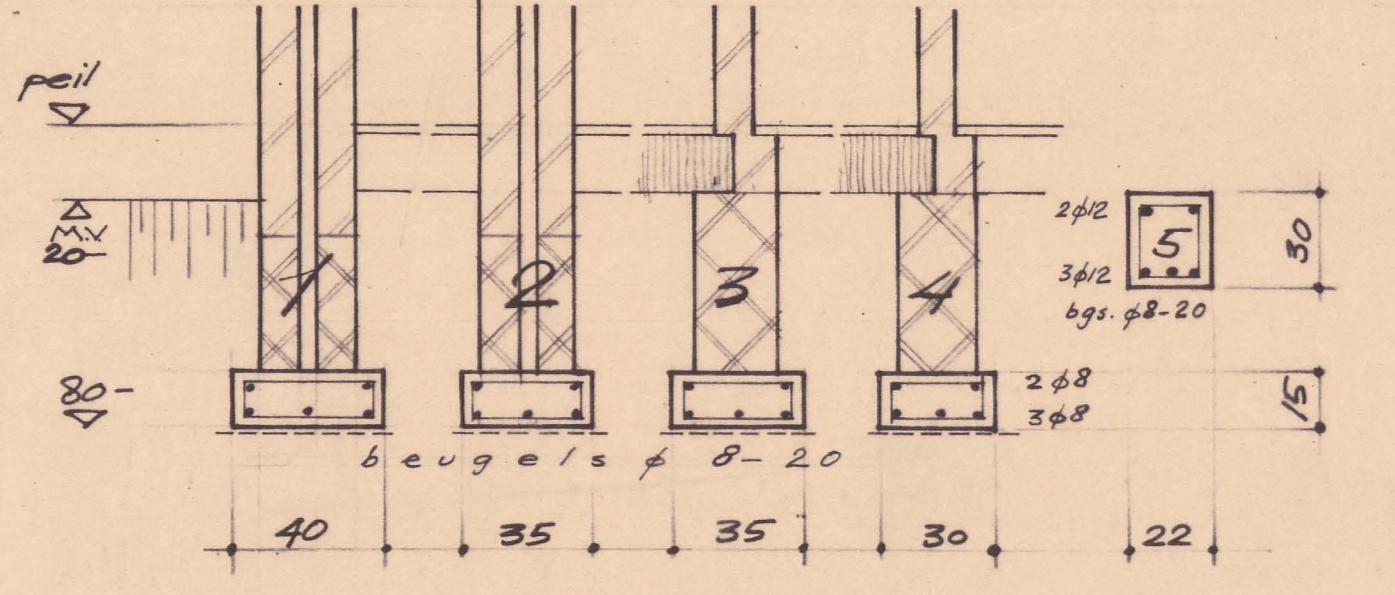

WESTGEVEL

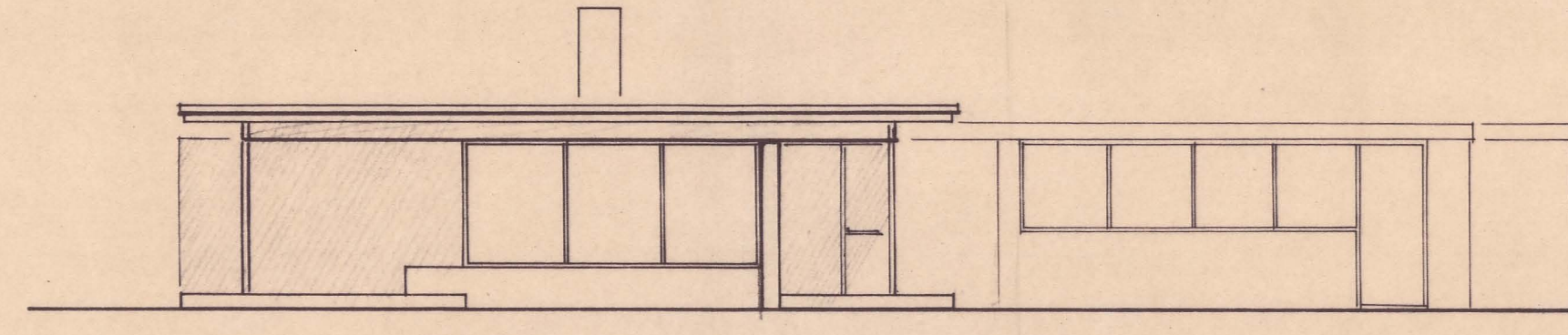

ZUIDGEVEL

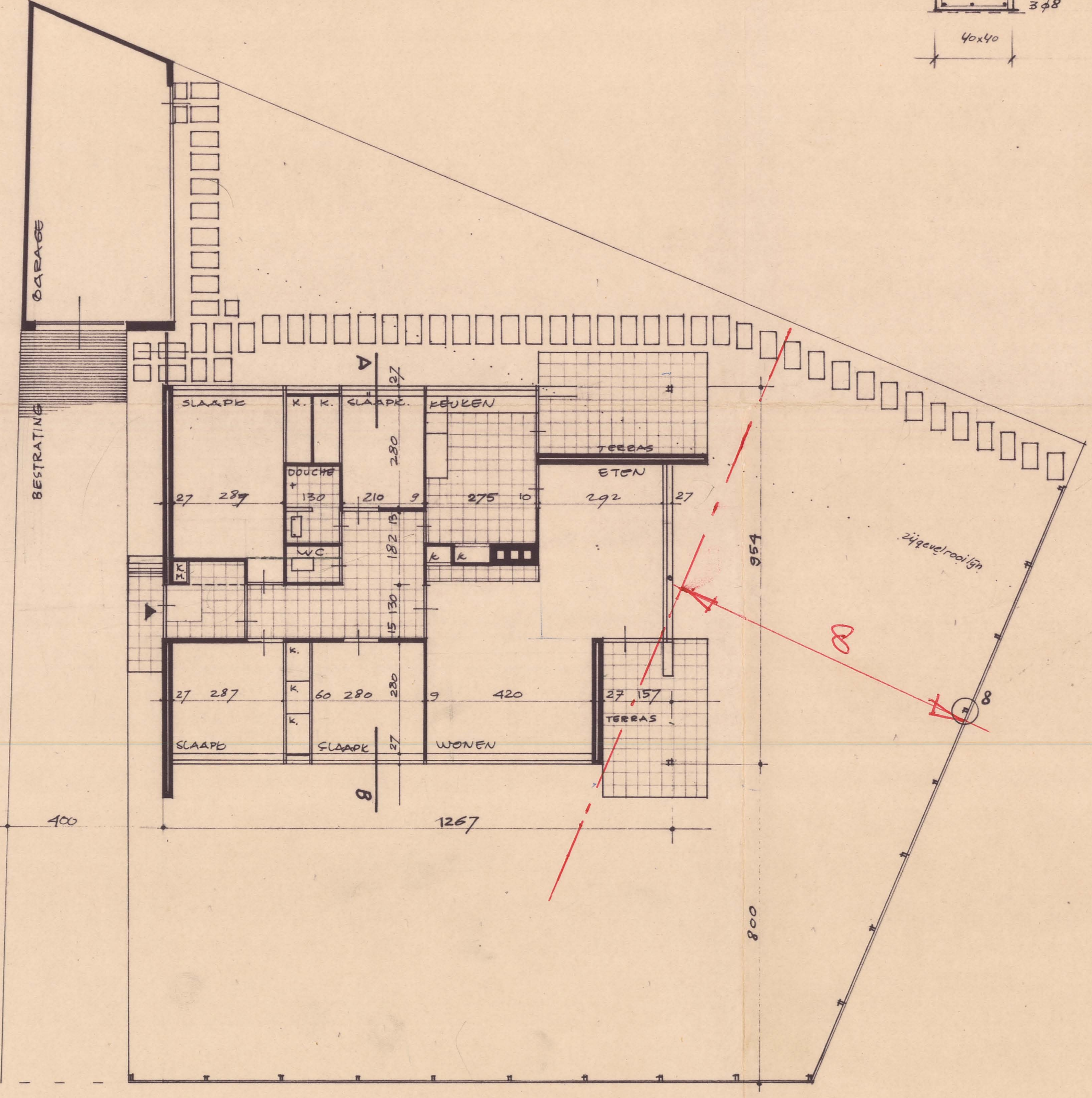

Behoort bij besluit van
de D. van Heemskerk
B. en W. van Heemskerk
dd. 13 APR. 1960 no. 27
Mij belang.
De Secretaris van Heemskerk,
Stamm

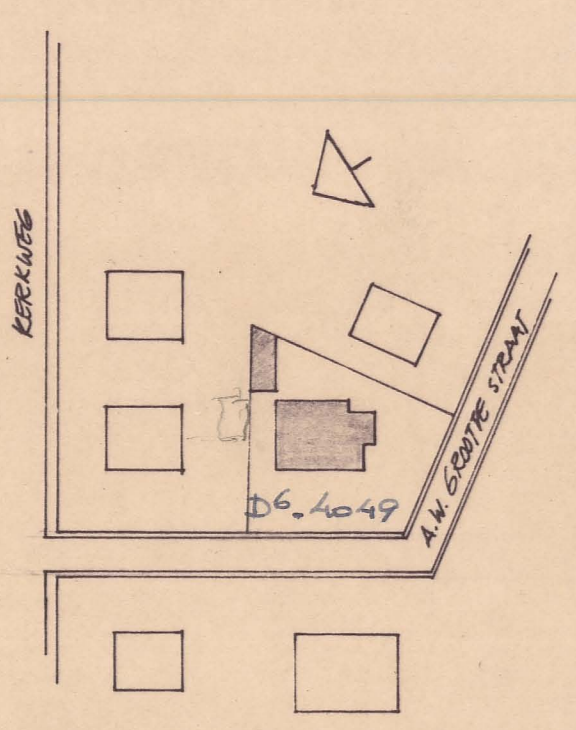

SITUATIE 1:1000 ONTOEGEBORRE
ONAFHANGIGE WEGEN

Bijlage bij nr. 610
Ingekomen d.d. 2-3-66

VAN DER KLEI EN DE KOE ARCHITECTEN
VONDELLAAN 56 BEVERWIJK - TEL 20421

WOONHUIS VOOR DE WED. HEER
E. DE HAAN TE BEEMSKERK

TEKENING
BESTEKTEKENING

SCHAAL	DATUM	GEW.	WERK	BLAD
1:100	10.9.64		64.6	B 1

GEVELS WIT GEKLEMD BAKSTEENMETSELWERK
KOZIJNEN, RAMEN, DEUREN, BOERBOED: REDWOOD, BLANK
PLATTE ZIJNEN KRAAL LANGS DAKRAND
FUNDERING OP STAAL

RUBEROID VITEK + LEIEN
DAKHOUD 5 EN 6 21 MM
GLASWOL ISOLATIE DEKENS
BAKLAAG 25x15
HOUTEN SCHROEFEN PLAFOND

DOORSNEDEN A-B

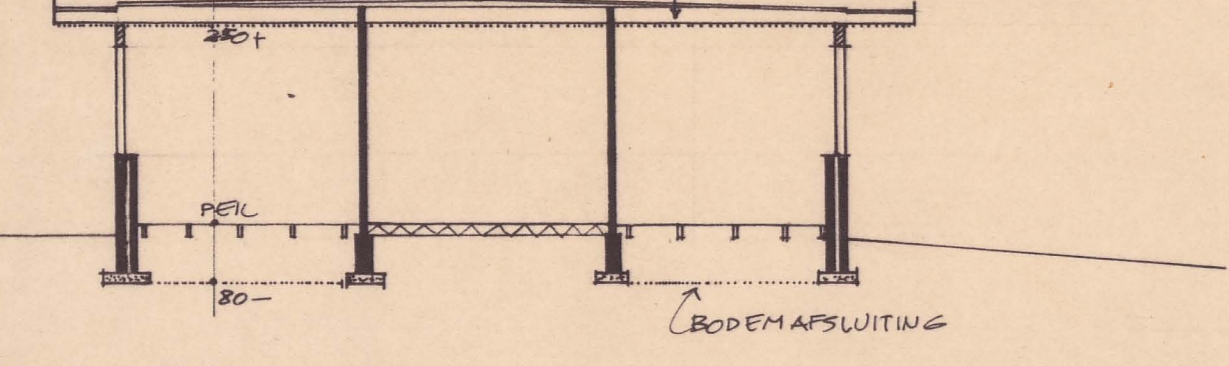

BOEDHAFSWIJING